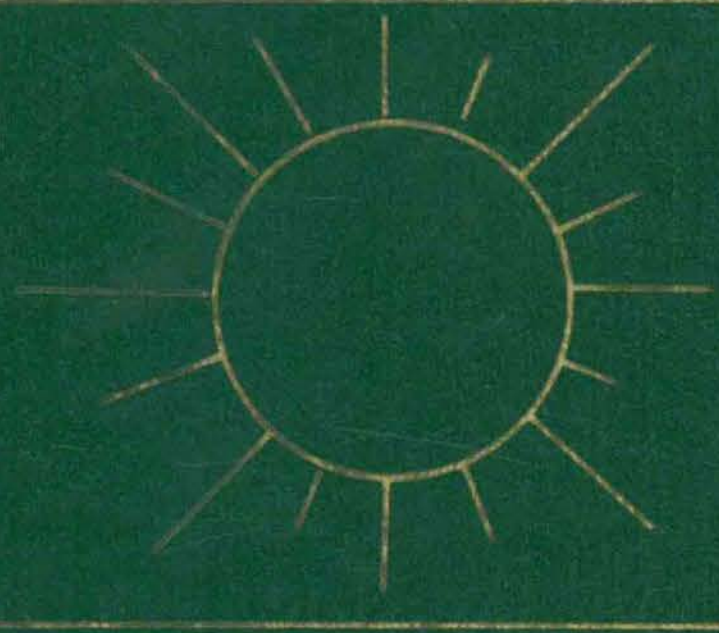

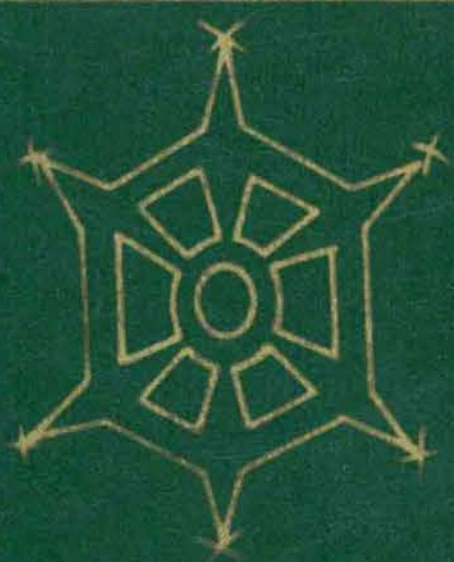

GREEN + GOLD

1970

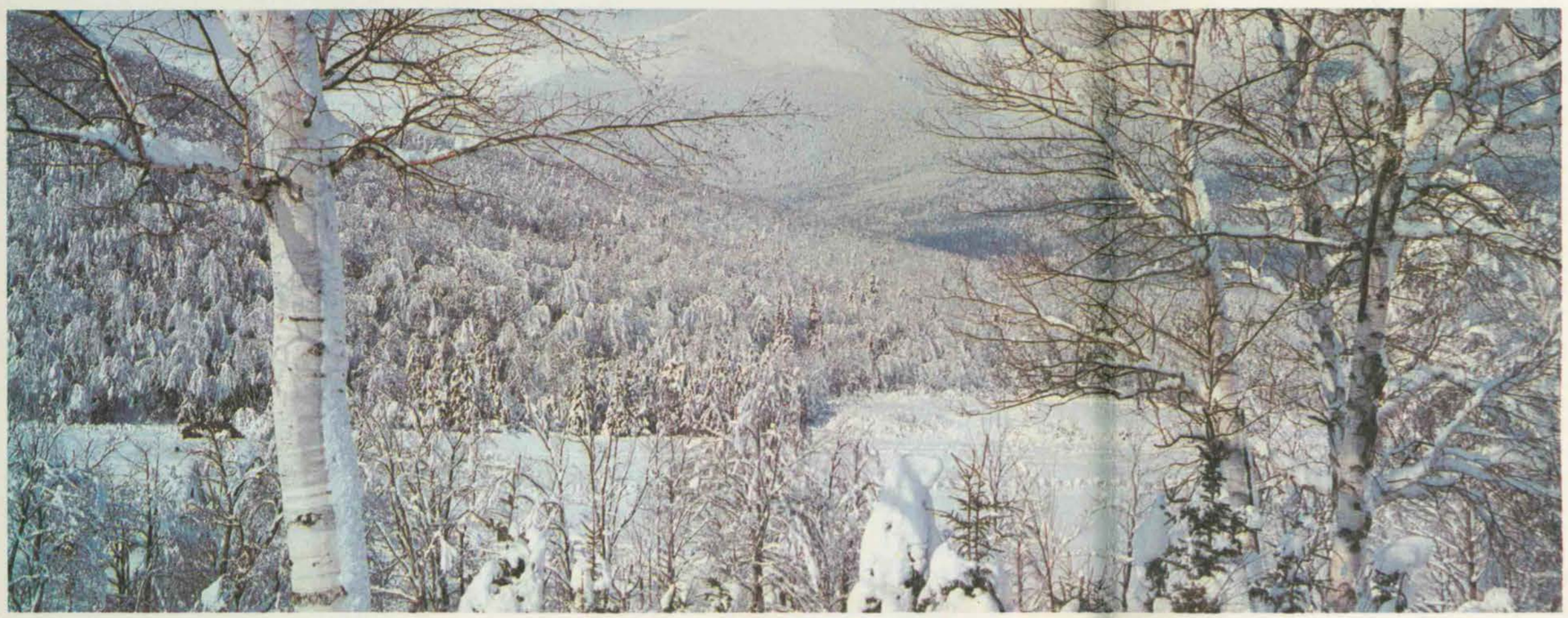

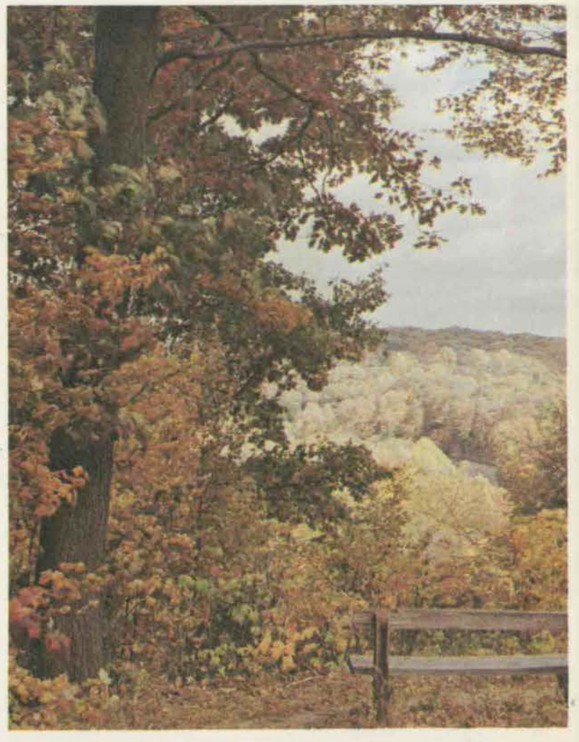

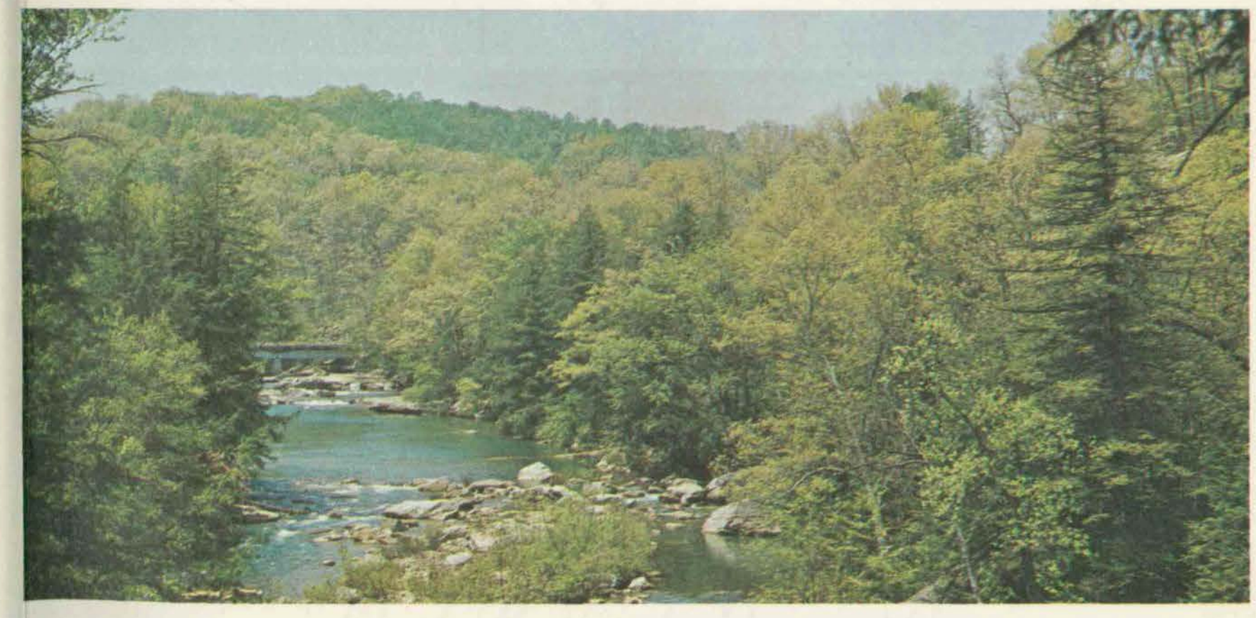

This yearbook was digitized by volunteers from the Rutland Historical Society and the Rutland Free Library.

PROPERTY OF:
WRHS ALUMNI ASSN.

Green And Gold

CLASS of 1970

1970

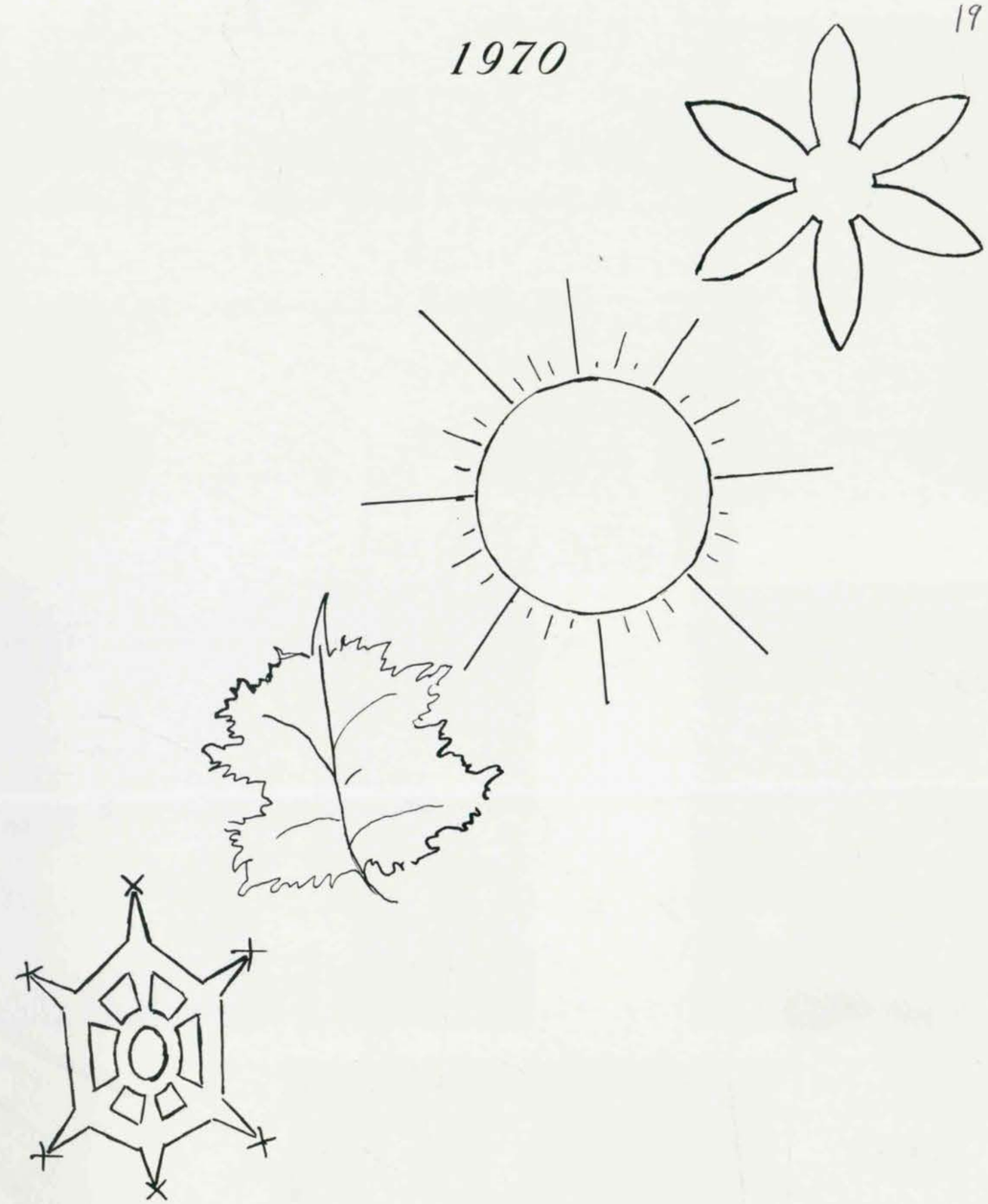

West Rutland High School
West Rutland, Vermont

This yearbook was digitized by volunteers from the Rutland Historical Society and the Rutland Free Library.

Dedication

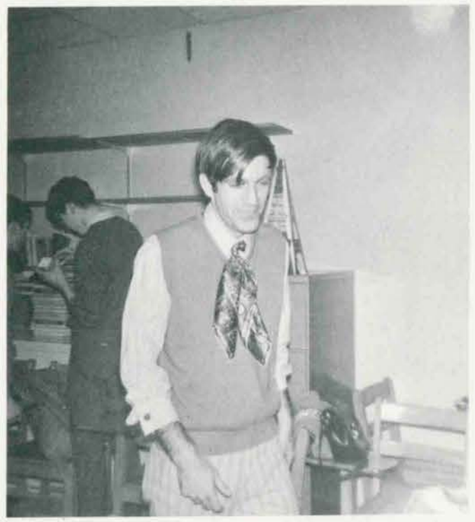

Because of your instinctive ability to understand; your magnetic and exuberant personality; your free and vigorous spirit; your concern for every individual; and for the inspiration you install in each heart; WE, the graduating class, are proud to have made the 1970 yearbook in honor of you . . . MR. PETER MARSH.

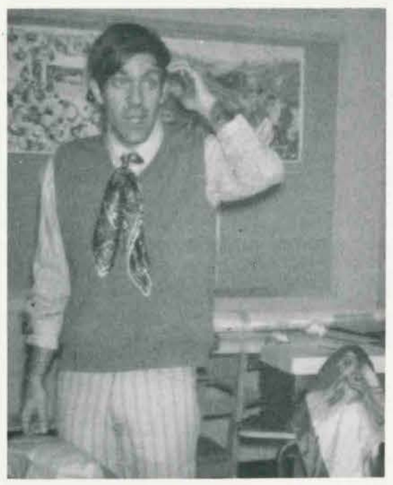

Richard F. Zani

Superintendent Of Schools

Superintendent's Message

This is the "Time of Season" when you who are graduating from West Rutland High School will have to choose a way of life. You have passed through the season of youth - the springtime of life - an exciting flourishing stage of development. Now you are in the dawn of the season of adulthood - the summer of life - an optimistic, blossoming episode in the seasons of maturing. Unlike the mighty Oak, you are not a prisoner of your environment, you are free to chart your own future. Match your hope with honest hard work and your dreams with tenacious determination.

Good luck one and all in furthering your ambitions and dreams.

This yearbook was digitized by volunteers from the Rutland Historical Society and the Rutland Free Library.

Principal

Samuel S. Loughridge

Principal's Message

To the Class of 1970

Historically man has spent a great deal of effort and intellect in an attempt to master the physical environment. Nature has proven to date to be an uncertain and impersonal phenomena for every adjustment, regulation and control man applied there appeared not an equal reaction of progress and success but increased problems and hazards.

My hope for the Class of 1970, as well as others of your generation, is that the "Time of the Season" will be the spring, a time of rejuvenation of human interest and concern for our physical world and, in particular, the human spirit.

West Rutland School Board

A. Tumielewicz, J. Bloomer, L. DiGangi

CLASS PHOTOGRAPHER

Norm Porter

Yearbook Appreciation

As editor of the 1970 Green and Gold Yearbook, I would like to take this opportunity to thank the people who have made the 1970 yearbook possible. They are:

Mr. Peter C. Marsh, our advisor, for his help, guidance, and patience.
Miss Mary Ann Eagan, our business advisor, for her time and help with our business management.
Mr. Harry Clark, sales representative, for his helpful suggestions.
Mr. Norm Porter, our photographer, for all his time and fine photographs.
Bonnie Weaver, for her cover design and hard work.
My staff and loyal typist, Wanda Smith, for their efforts and fine work and;
The Senior Class for their help and co-operation with the yearbook staff.

Patricia Rajda

Patricia Rajda
Editor

This yearbook was digitized by volunteers from the Rutland Historical Society and the Rutland Free Library.

Faculty

RUSS ALLAN

F. R. BEAULIEU

MARGARET A. BLISS

GRACE BRIGHAM

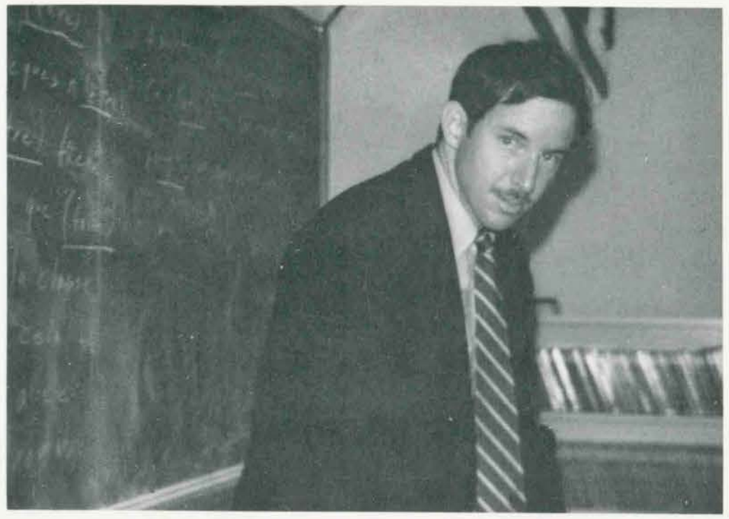

James Connor

Daniel Deuel

Frederick Eddy

Mary Ann Eagan

Paul M. Guilmette

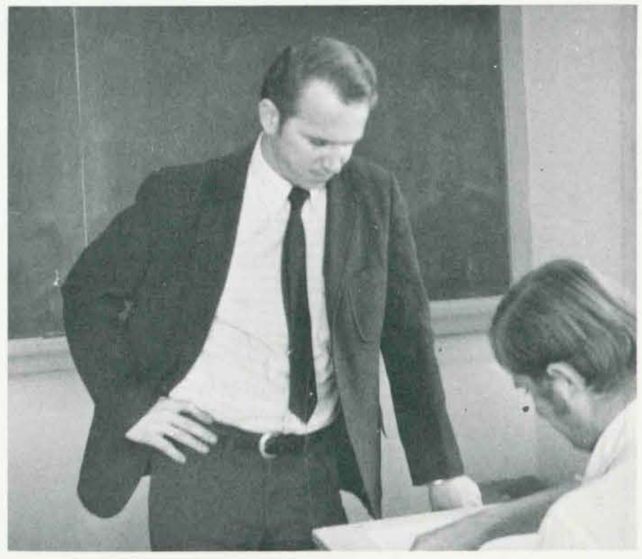

This yearbook was digitized by volunteers from the Rutland Historical Society and the Rutland Free Library.

Bernice M. Hinchey

Napoleon W. Ianni

Peter C. Marsh

David Kinsman

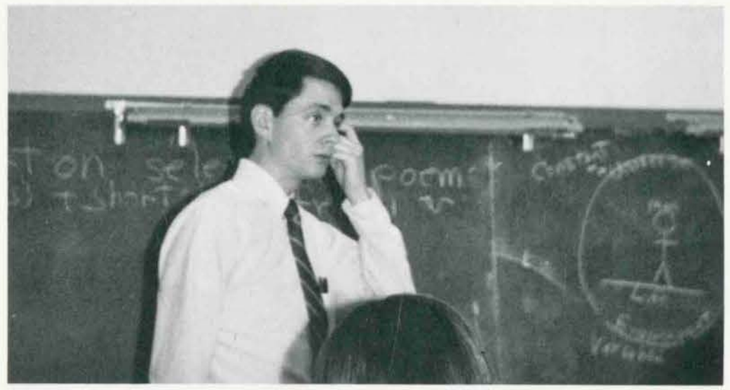

Gregg M. McManus

Loretta M. Mulhern

Christine Paczkowski

Raymond J. Pentkowski

Joseph J. Salengo

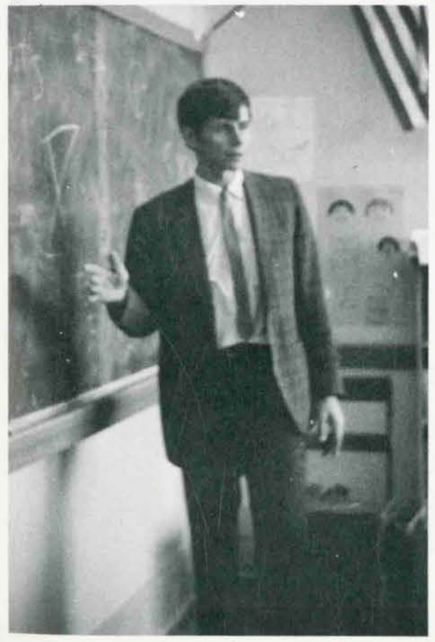

This yearbook was digitized by volunteers from the Rutland Historical Society and the Rutland Free Library.

Virginia Smith

Dianne Stenroos

Howard Zack

Joseph J. Zawistoski

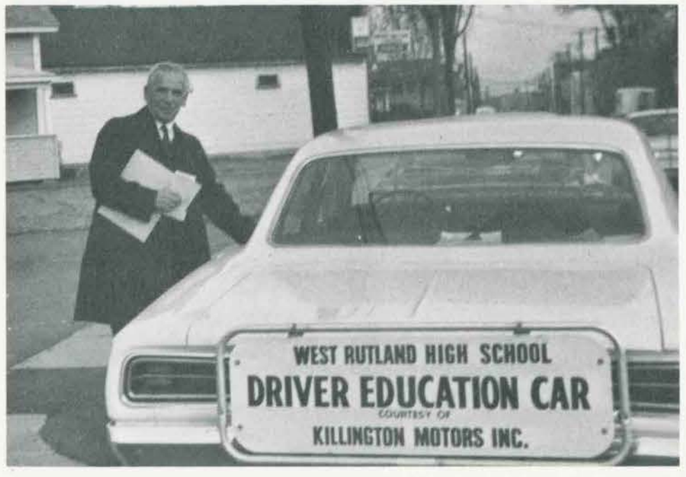

Staff

Susan Casey

Harold DeNoming

Joseph Gallant

Stanley Grabowski

Esther Nelson

This yearbook was digitized by volunteers from the Rutland Historical Society and the Rutland Free Library.

In The Spring Of Our Years

This yearbook was digitized by volunteers from the Rutland Historical Society and the Rutland Free Library.

Class Of 1973

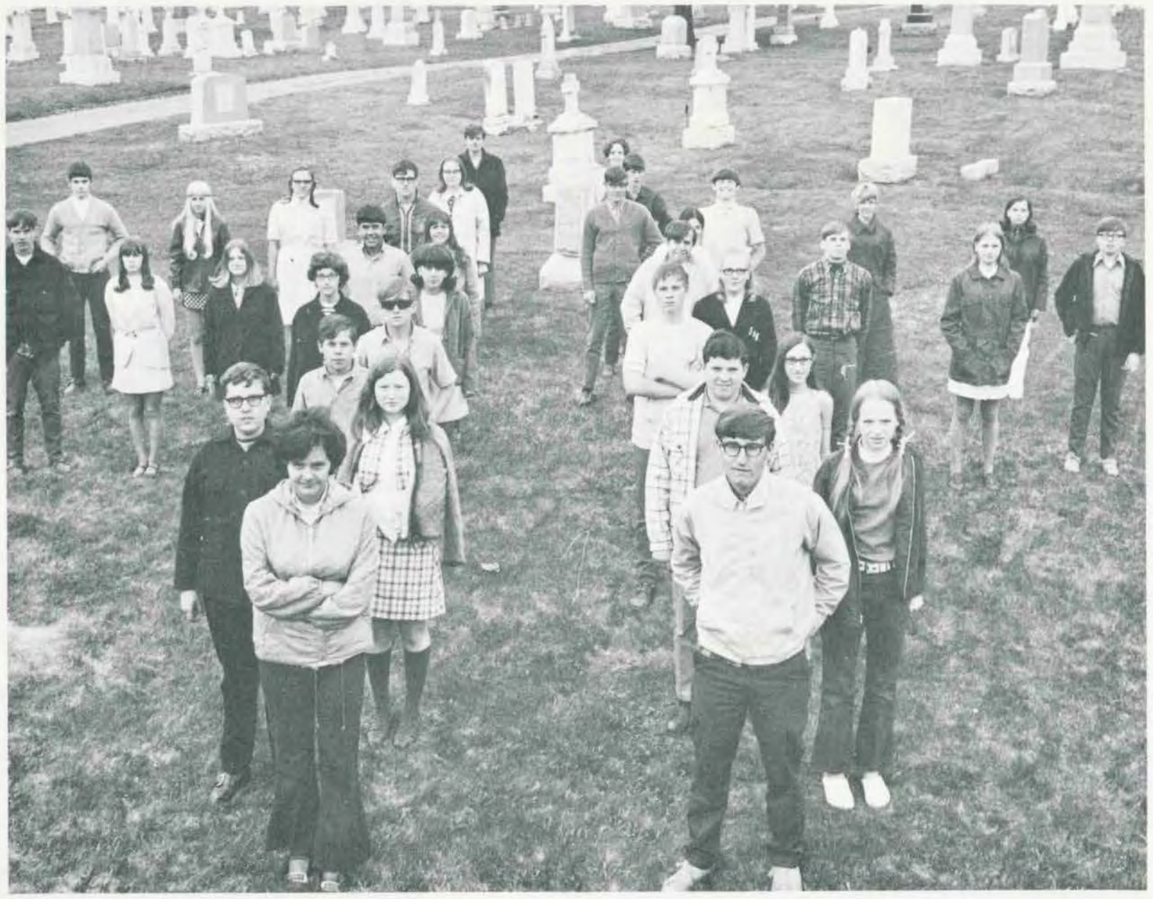

M. Brown, T. Dydo, J. Orzell, K. McCormack, J. Potter, G. Belock, J. Fitzgerald, M. Parker, N. Cooley, E. Kalinowski, D. Hewitt, I. Hyjek, N. Broza, M. Marcy, K. Hyjek, J. Raiche, J. Jones, M. Jankowski, C. Higgins, T. Jarroska, D. Davis, D. Belock, J. Buffum, M. Bartlett, M. Krempa, L. Gilliam, H. Buffum, J. Pietryka, S. Godrick, P. Lundrigan, M. Chrusciel, S. McCullough, C. Ballou, D. Royce.

SEATED: D. Senecal, L. Kulig; STANDING: W. Raiche, R. Pozobut, T. Kapitanski.

FRONT: B. Johnson, V. President; J. Fredette, Treasurer; BACK: M. Carr, Secretary; K. Terounzo, President.

FRONT: B. Smith, H. Squier, S. Tyminski; BACK: C. Reed, D. Sabatino, P. Salengo, P. Sklodowski.

SEATED: R. Prenevost, R. Reed; STANDING: J. Wasik, J. Skaza, J. Kalinowski, B. Smith.

This yearbook was digitized by volunteers from the Rutland Historical Society and the Rutland Free Library.

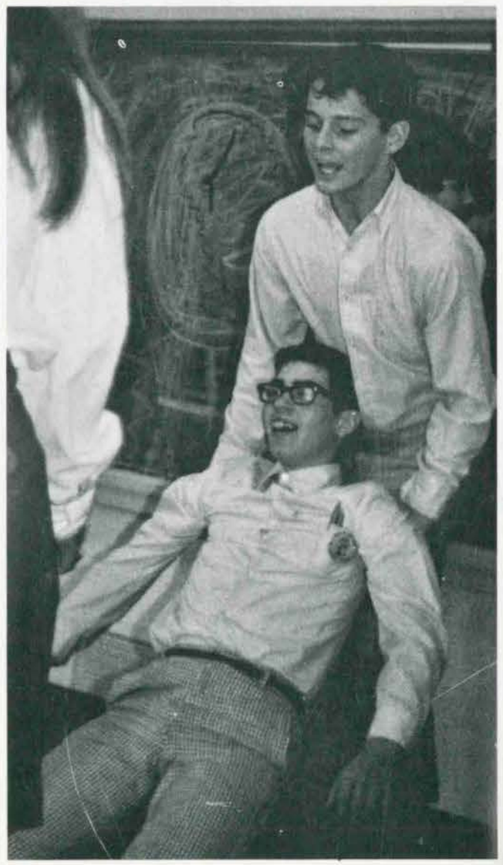

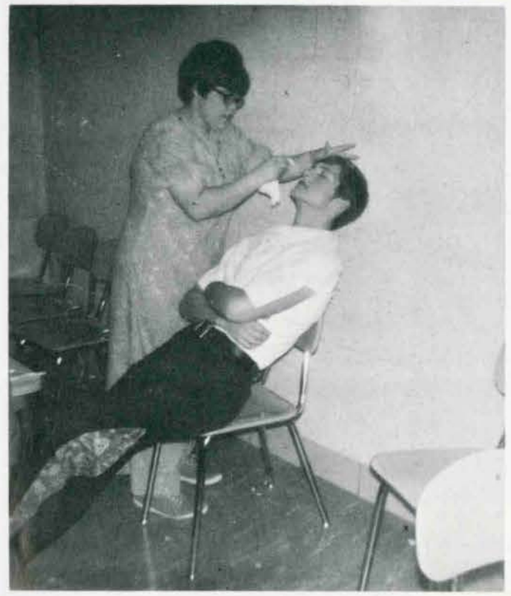

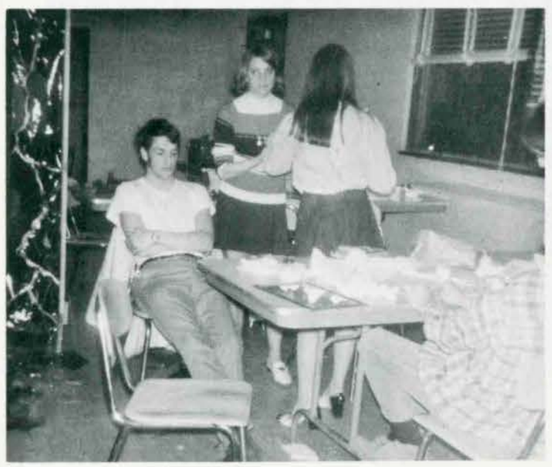

This yearbook was digitized by volunteers from the Rutland Historical Society and the Rutland Free Library.

Baseball

BASEBALL TEAM: M. Squier, B. Kapitan, D. Pietryka, M. Grabowski, M. Kulig, R. Grabowski, D. Hepburn, B. Fuller, J. Gilliam, T. Smith, B. Johnson, P. Wallett, T. McGann, T. Ascoli, M. Fredette, P. Salengo, J. Pietryka, J. Wasik and Coach Beaulieu.

COACH FRANK BEAULIEU

SCORES

OPPONENTS		W. R.
M. S. J.	0	2
Burr-Burton	2	5
Otter Valley	1	7
Wallingford	2	11
Chester	1	0
Burr-Burton	0	4
Poultney	0	6
Fair Haven	1	2
M. S. J.	1	5
Ludlow	1	10
M. S. J.	4	9
Woodstock	0	8
Proctor	1	0
Arlington	1	2
PLAYOFFS		
Randolph Union	2	7
Northfield	0	1
Marion	2	8

Senior Players

BOB KAPITAN

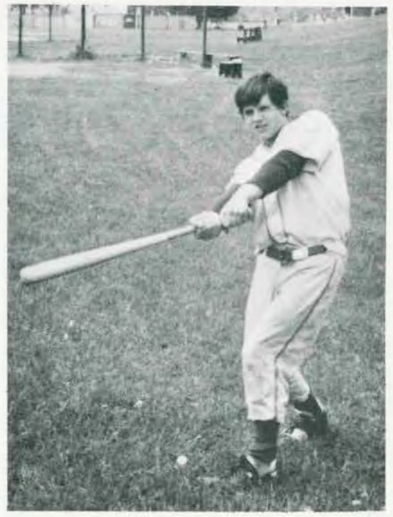

MO SQUIER

DON HEPBURN

MIKE KULIG

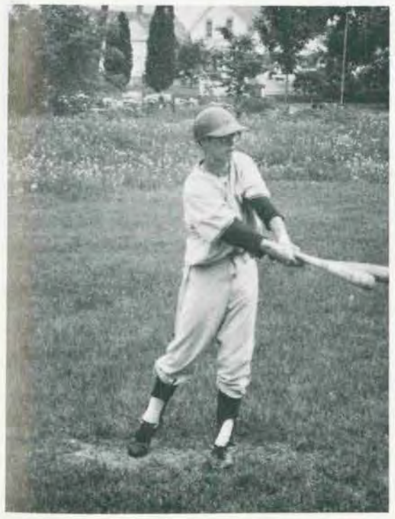

MIKE GRABOWSKI

This yearbook was digitized by volunteers from the Rutland Historical Society and the Rutland Free Library.

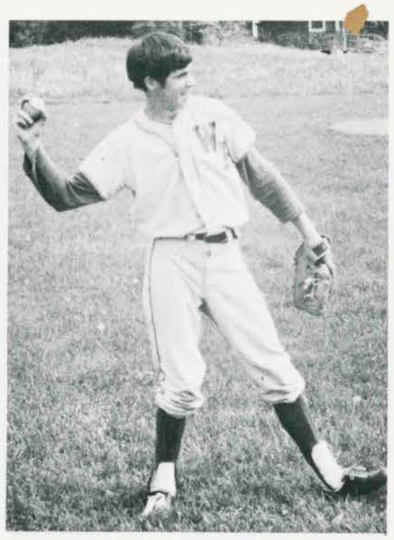

BILL FULLER

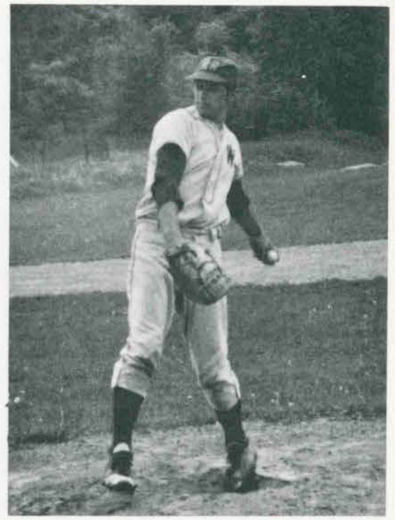

DICK PIETRYKA

Vermont State

Class I Champs

TOM ASCOLI

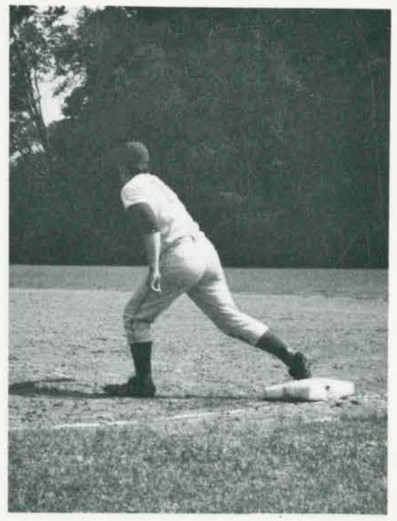

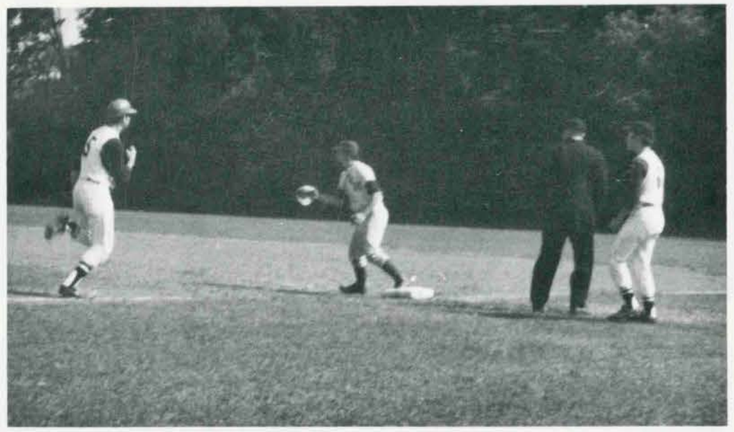

This yearbook was digitized by volunteers from the Rutland Historical Society and the Rutland Free Library.

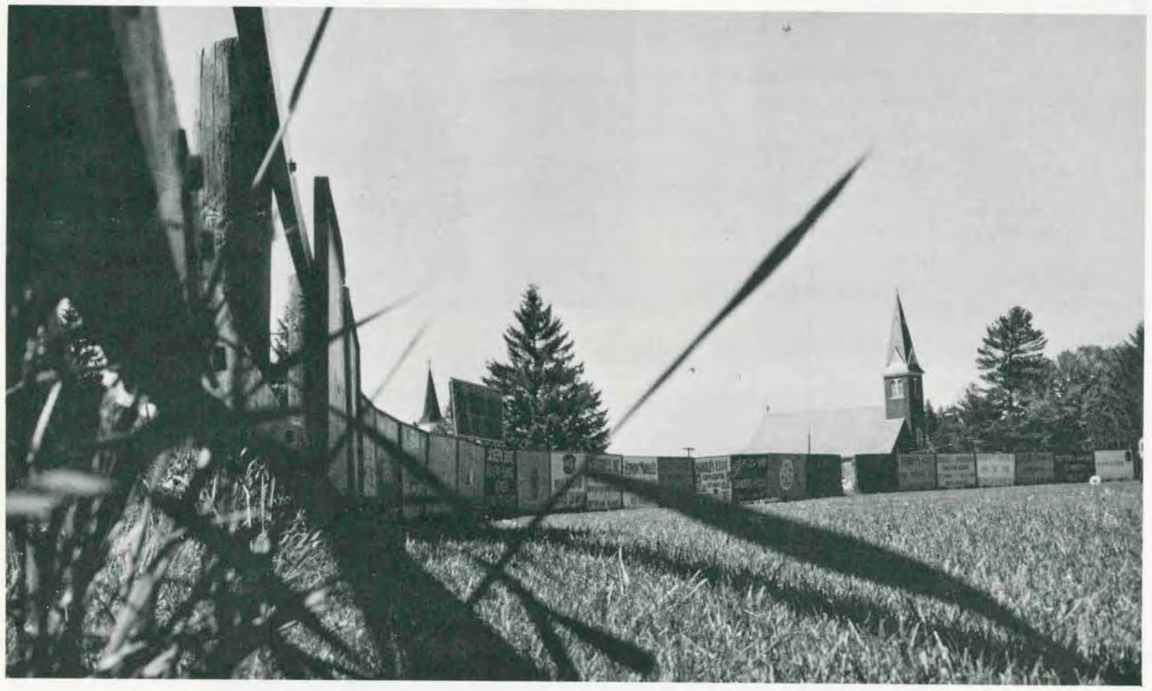

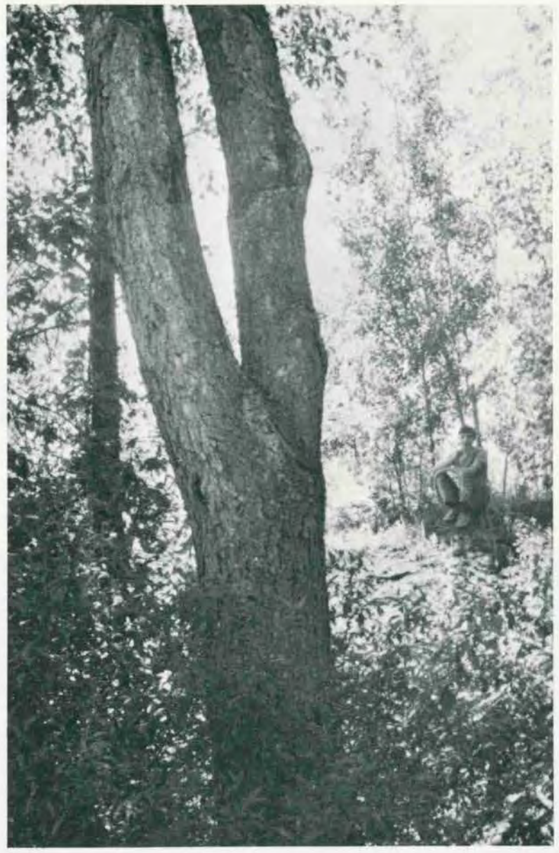

In The Summer Of Our Years

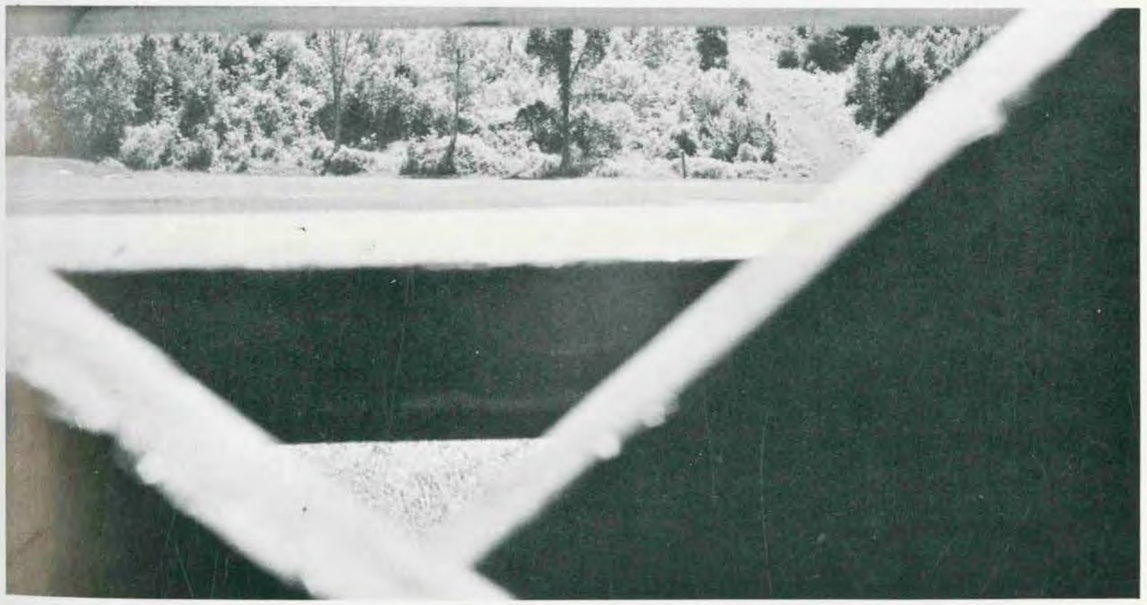

This yearbook was digitized by volunteers from the Rutland Historical Society and the Rutland Free Library.

Class Of 1972

KNEELING: D. Bishop, D. Orzell; STANDING: R. Kulig, J. Reczek, L. St. Pierre.

T. Grembowicz, B. Hepburn, J. Marchinkowski, B. Kulig, C. Parker, M. Hewitt.

M. Carleton, T. Kapitan, M. J. Glodzik, G. Squier, M. McCormack.

S. Bruce, B. Kulig, P. Wallett, J. Wiskoski.

D. Orzeck, M. Fredette, M. Dziubek, M. Brzoza, S. Gilmore, L. Smith, C. Wener.

T. Rajda, P. Nash, J. Kaiche, D. Valach, V. Sutkoski.

This yearbook was digitized by volunteers from the Rutland Historical Society and the Rutland Free Library.

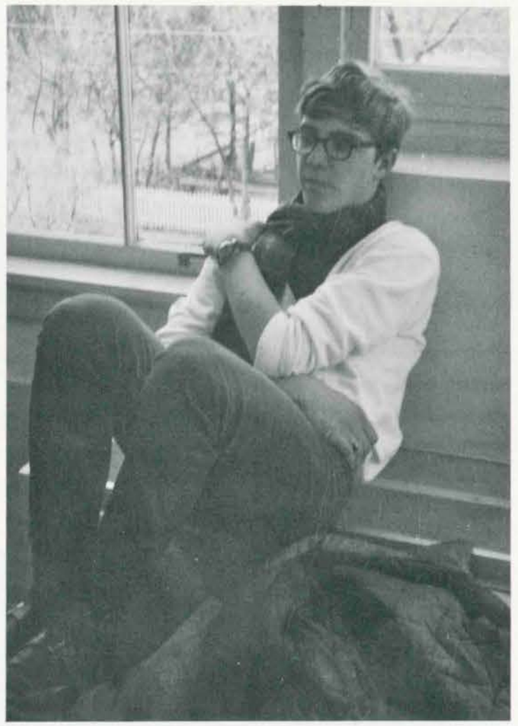

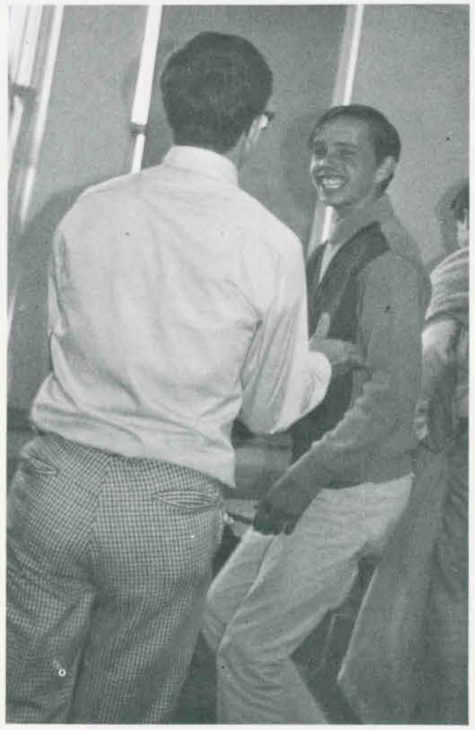

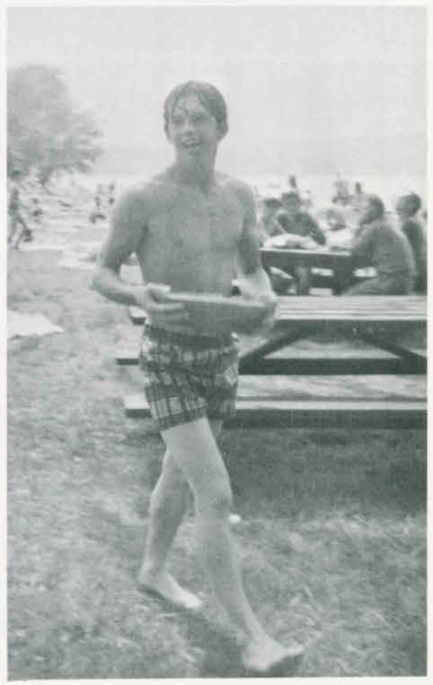

ANDY POWERS, MIKE KULIG, BONNIE WEAVER

Girls' State And Boys' State

ALTERNATES

JOHN WHITE, PATTY RAJDA

JOHN WHITE, MATT ROSMUS, JOYCE ROUSSEAU, PEGGY WELCH

Bates Institute Of Drama

This yearbook was digitized by volunteers from the Rutland Historical Society and the Rutland Free Library.

Senior Ball

Coronation of Queen by Diane Sabatino, Queen: Carole Thrall

CAROLE THRALL

G. Squier, S. Valencourt, C. Thrall, C. White, C. McCormack, D. Pietryka, T. Ascoli, J. Lundrigan, R. Daley, E. Salengo.

Graduation

VALEDICTORIAN
Michael Leo Kulig

SALUTATORIAN
Joan Francis Oscielowski

GUEST SPEAKER Philip H. Hoff

This yearbook was digitized by volunteers from the Rutland Historical Society and the Rutland Free Library.

Graduation

Receiving diploma from John Bloomer, Tom Ascoli

Receiving her diploma, Mary Fish

Receiving his diploma, Mo Squier

Receiving her diploma, Pat Rajda

Class Night

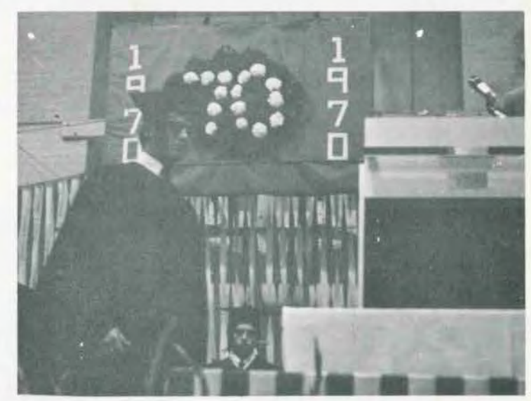

This yearbook was digitized by volunteers from the Rutland Historical Society and the Rutland Free Library.

West Rutland High School Band

Woodwind Section

FIRST ROW: V. Sutkoski, D. Davis, R. Johnston, T. Gradziel, M. Glodzik, B. Smith; SECOND ROW: M. Marcy, B. Dydo, J. Kulig, B. Johnson, G. Lincoln, S. Pluta, M. Weinber, E. McGann, M. Czachor.

Percussion

SEATED: S. Godrick; STANDING: D. Cain, K. McCullough, L. Smith, J. Wiskoski, M. Godrick, P. Nash.

Brass Sections

Drum Majorette

Carole Thrall

FIRST ROW: C. Thrall, R. Poczbut; SECOND ROW: M. Rosmus, P. Johnson, J. McCormack, P. Welch.

FIRST ROW: N. Royce, D. Royce, J. Raiche, J. Raiche; SECOND ROW: D. Hewitt, M. Carleton, C. Wener, C. White.

Winter Concert

This yearbook was digitized by volunteers from the Rutland Historical Society and the Rutland Free Library.

FIRST ROW: J. Krempa, G. Squier, M. Fish; SECOND ROW: B. Weaver, M. Marchinkoski; THIRD ROW: P. Rajda.

Majorettes And Substitutes

J. Marchinkoski, M. Godrick.

Student Council

SEATED: Mr. J. Connor, advisor; STANDING: M. Grabowski, president; J. Rousseau, J. White, J. McCormack.

FIRST ROW: L. Smith, K. McCullough, K. Terounzo, M. Jankowski, J. White, M. DellVeneri; SECOND ROW: D. Sabitino, P. Welch, M. Squier, D. Valach; THIRD ROW: P. Wallett.

This yearbook was digitized by volunteers from the Rutland Historical Society and the Rutland Free Library.

In The Fall Of Our Years

This yearbook was digitized by volunteers from the Rutland Historical Society and the Rutland Free Library.

Class Of 1971

J. Rousseau, T. McGann, R. McCullough, G. Lincoln, L. Pawlusiak, C. Lamphere, D. Oprendeck, E. Salengo.

S. Grabowski, Secretary; J. Gilliam, Vice-President; K. McCullough, President; P. Johnson, Treasurer.

M. Brytowski, B. Johnson, R. Jones, P. Blair, L. Bathalon.

J. Trepanier, D. Cain, A. Hubbard, R. Belock, P. Johnson, W. Kulig.

P. Kulig, S. Grabowski, M. Rosmus, M. Godrick, J. McCormack, M. Blicharz.

C. Kapitan, V. Muro, H. Buffum; MISSING: P. Welch, D. Dydo.

C. AuWater, R. M. Johnston, F. Dydo, J. Austin, W. Brown; MISSING: S. Czachor.

T. Smith, D. Janowski, R. Grabowski, C. White, J. Rosmus, J. Krempa, J. Krempa, A. Carleton.

This yearbook was digitized by volunteers from the Rutland Historical Society and the Rutland Free Library.

National Honor Society

C. Pokrywka, P. Johnson, J. Rousseau, A. Powers, Mr. Gregg McManus, advisor; P. Kulig, J. McCormack, M. Rosmus, M. Kulig.

Mr. Gregg McManus, advisor; P. Kulig, M. Rosmus, J. McCormack, C. Pokrywka, J. Rousseau, A. Powers, M. Kulig.

This yearbook was digitized by volunteers from the Rutland Historical Society and the Rutland Free Library.

French Club

FIRST ROW: E. Sherowski, M. Fredette, T. Kapitan, M. Hewitt, D. Orzell, W. Kulig, P. Wallett, M. Dziubek, M. Broza, J. Trepanier; SECOND ROW: D. Bishop, J. Raiche, M. Godrick, A. Hubbard, V. Sutkowski, P. Nash, C. Parker, M. Fish, M. DellVeneri, J. Krempa, B. Weaver; THIRD ROW: T. Gradziel, M. Czachor, C. MeGrath, A. Glodzik, J. Wiskoski, C. Pokrywka, M. Glodzik, S. Bruce, M. Marchinkoski; FOURTH ROW: S. LeFevre, C. White, L. Smith, J. White, B. Kapitan, P. Johnson, L. Wasik; FIFTH ROW: M. Kulig, president; Mr. R. Allan, advisor.

Assembly Committee

P. Kulig, T. Ascoli, Mr. F. Eddy, advisor.

Science Club

J. McCormack, J. Gilliam, M. Dell Veneri, M. Blicharz, J. Marchinkoski, P. Kulig, T. Gradziel, M. Marchinkoski, D. Orzech, C. MeGrath, C. Pokrywka.

And Officers

M. Kulig, president, Mr. F. Eddy, advisor, P. Johnson, M. Squier, C. Pokrywka, S. LeFevre.

FIRST ROW: M. Rosmus, J. White; SECOND ROW: C. White, V. Sutkowski, M. Godrick, M. Blicharz, J. Wiskoski, J. Krempa, C. MeGrath, M. Glodzik, D. Cain, S. Grabowski, P. Nash, B. Kulig; THIRD ROW: L. Smith, A. Hubbard, M. Brytowski, S. Godrick, M. Krempa, C. Parker, S. Bruce.

This yearbook was digitized by volunteers from the Rutland Historical Society and the Rutland Free Library.

Green And Gold Newspaper

R. Kapitan, M. Kulig, R. Johnston, S. LeFevre, M. Fish, editor, Mr. D. Kinsman, advisor.

M. Godrick

E. Sherowski, M. Fredette, B. Weaver, P. Johnson, P. Salengo.

B. Bruce, J. Oscielowski, F. Dydo, W. Smith, K. Kish.

M. Brytowski, M. Blicharz, C. Sitek, M. Marcy, L. Terounzo.

D. Dydo, K. Auwater, L. Bathalon, J. Krempa.

Varsity Club

D. Pietryka, B. Kapitan, M. Kulig, M. Squier.

B. Rogers, C. Kapitan, S. Czachor.

J. Gilliam, T. Smith, E. Salengo.

T. Ascoli, F. Wetherby, B. Fuller, R. Kantorski, J. Lundrigan, R. Grabowski.

This yearbook was digitized by volunteers from the Rutland Historical Society and the Rutland Free Library.

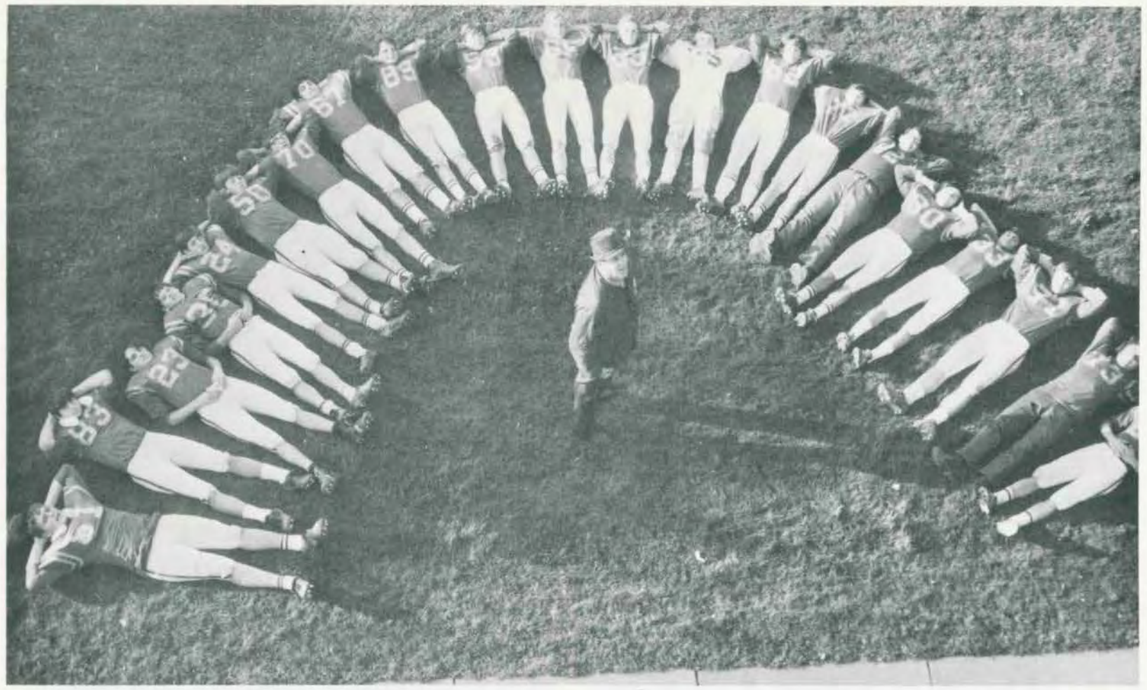

S. Czachor, D. Pietryka, F. Wetherby, M. Squier, J. Trepanier, T. Kapitan, E. Sherowski, D. Valach, C. Wener, P. Salengo, R. Loomis, T. Smith, J. Orzell, M. McCormack, J. Pietryka, P. Wallett, V. Muro, J. Gillam, B. Kapitan, E. Salengo, M. Kulig, Coach: LoPrete.

COACH LoPRETE

Assistant Coach
STAN GRABOWSKI

OPPONENT			
Poultney	24	W.R.	14
Woodstock	0	W.R.	26
Windsor	37	W.R.	20
S. Burlington	21	W.R.	26
Winooski	22	W.R.	14
Hartford	30	W.R.	6
Essex Junction	28	W.R.	14
Fair Haven	14	W.R.	12

Cheerleaders

P. Welch, K. McCormack, C. Pokrywka, K. McCullough, D. Cain, A. Glodzik, L. Wasik, MISSING: V. Sutowski.

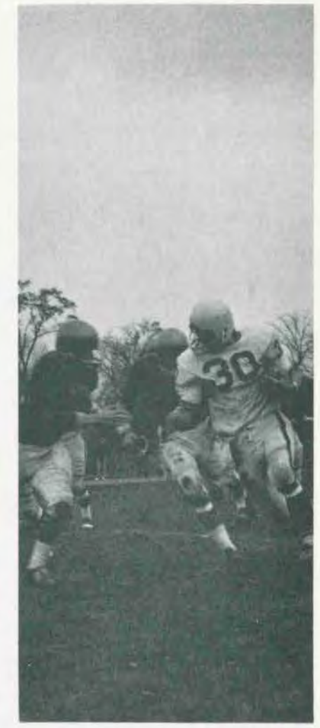

Football

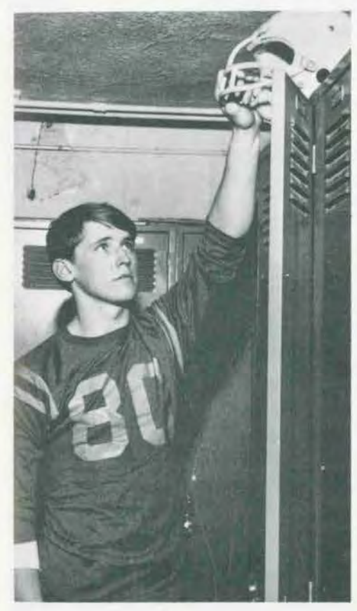

MIKE GRABOWSKI

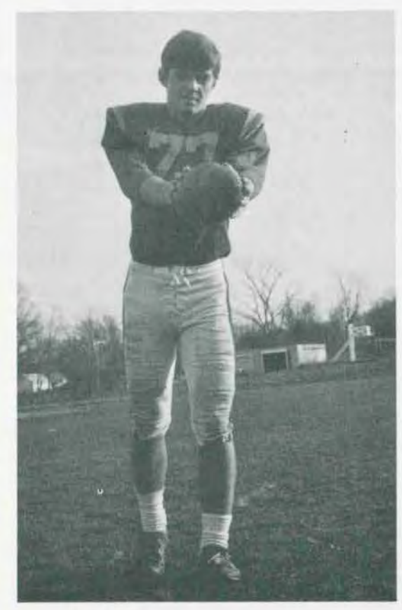

BOB KAPITAN

DICK PIETRYKA

This yearbook was digitized by volunteers from the Rutland Historical Society and the Rutland Free Library.

MIKE KULIG

ANDY POWERS

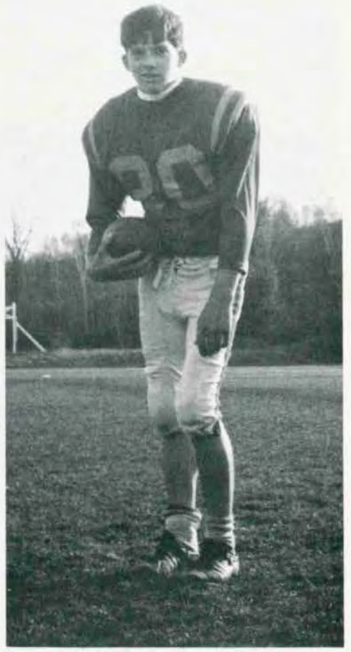

MO SQUIER

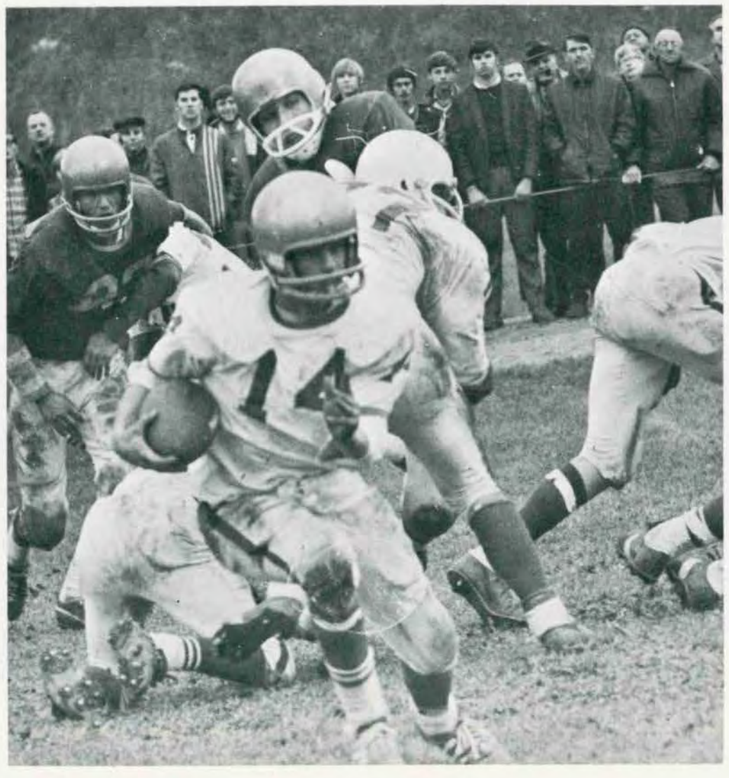

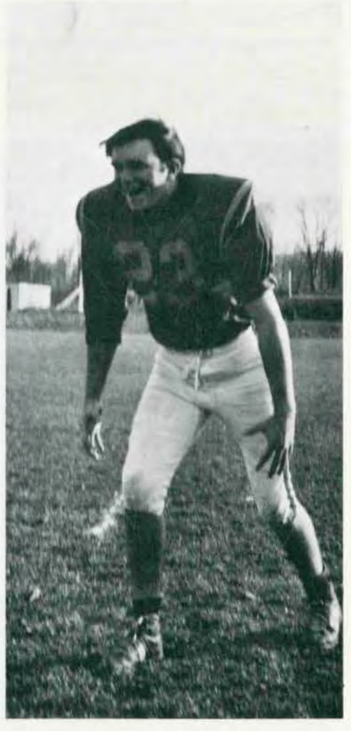

FRED WETHERBY

This yearbook was digitized by volunteers from the Rutland Historical Society and the Rutland Free Library.

"Charlie Brown"

"How much of a tax on .05."

"Sometimes I just feel like biting someone."

"Me and my blanket."

"To accept this mission ... impossible."

"There is no team like the best team."

Green & Gold Yearbook

Executive Staff

Mary Dellveneri, Sales Manager
Mary Fish, Business Manager

Wanda Smith, Typist

Bonnie Weaver, Senior Section Editor
Patty Rajda, Editor
Mary Ann Czachor, Classes Editor

Mike Kulig, Bob Kapitan,
Sports Editors

This yearbook was digitized by volunteers from the Rutland Historical Society and the Rutland Free Library.

In the Winter Of Our Years

This yearbook was digitized by volunteers from the Rutland Historical Society and the Rutland Free Library.

Senior Class Officers

M. Grabowski, Vice President; M. Czachor, Treasurer; M. Squier, President; MISSING: M. Marchinkoski, Secretary

President's Message

It is the time of the season for us now. We have gone through four years of high school. We have been classmates and friends with each other through this time of uncertainty to this time when we must decide upon our goals in life. It is the time of the seasons, the time for each of us to make our mark in the world.

As we go out in the world, on to school, into the service, or into marriage, I know that what we gained from our teachers and each other will always be in our minds and hearts. The way we worked together in class, in sports, and in all our activities will help us work better with the people of the world.

Though we will go our separate ways, I know that we will remain together in spirit and be proud to say, "I was a member of the class of 1970 at West Rutland High School."

Marshall "Mo" Squier
President

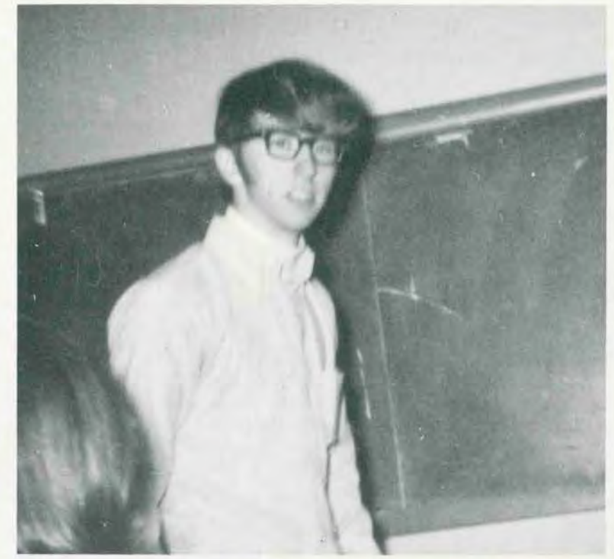

TERRY J. AMSDEN

TOM ASCOLI

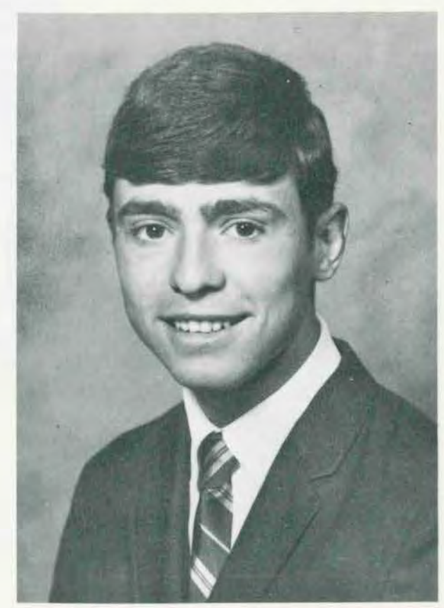

This yearbook was digitized by volunteers from the Rutland Historical Society and the Rutland Free Library.

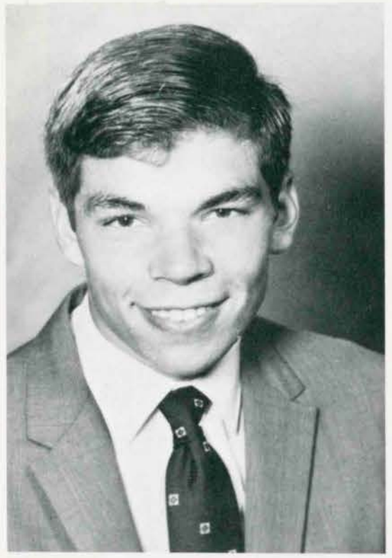

RONNIE BLAIR

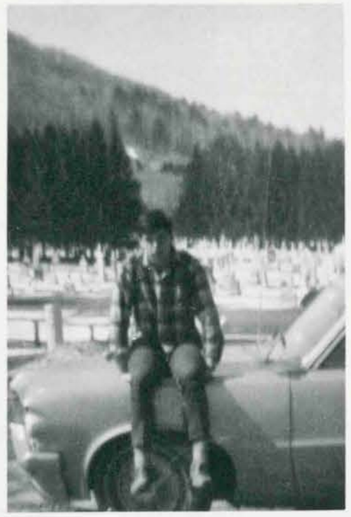

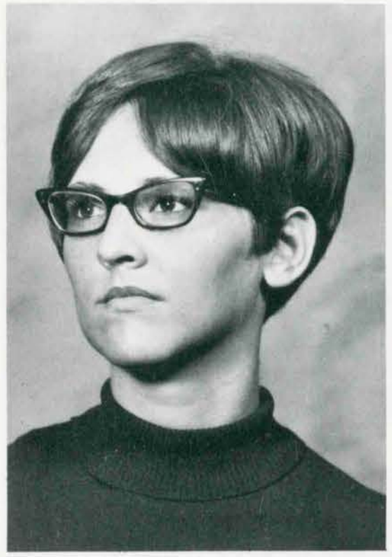

BRENDA BRUCE

MARY BLICHARZ

MARYANN CZACHOR

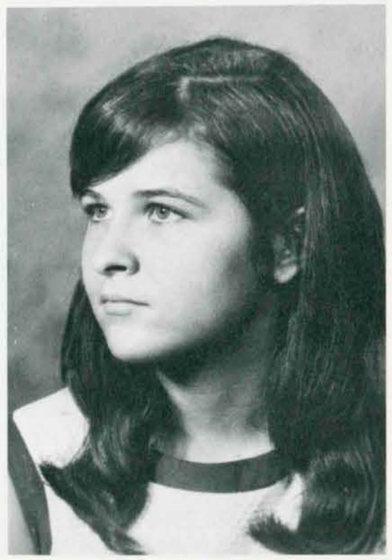

This yearbook was digitized by volunteers from the Rutland Historical Society and the Rutland Free Library.

BETTY DAVIS

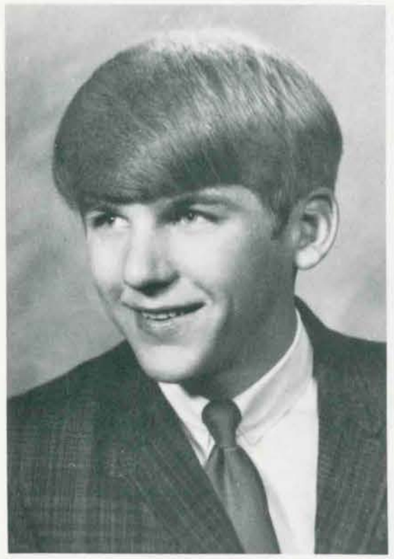

STEVE DRZEWICZEWSKI

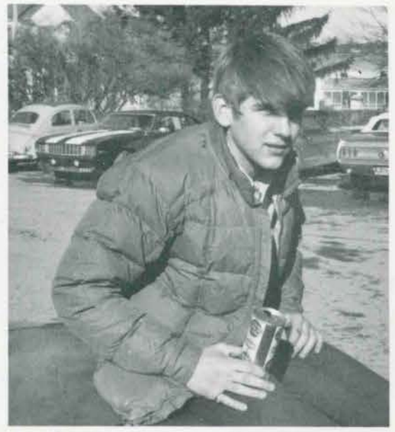

MARY DELL VENERI

BILL DYDO

This yearbook was digitized by volunteers from the Rutland Historical Society and the Rutland Free Library.

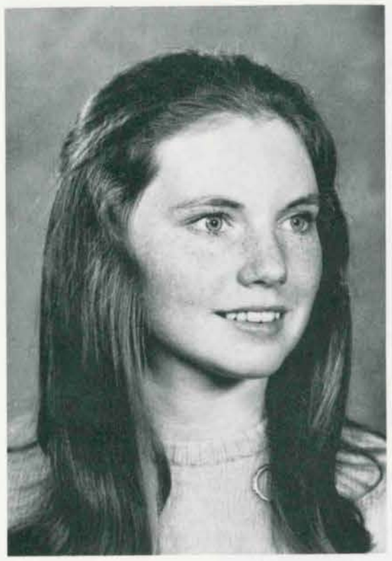

MARY FISH

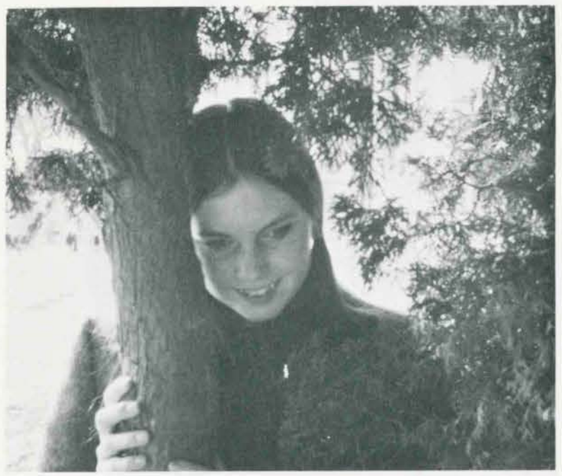

BILL FULLER

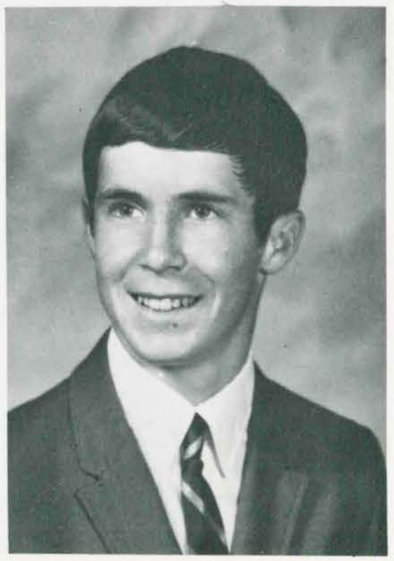

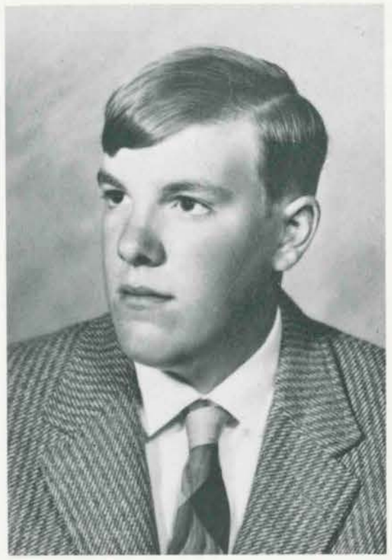

PETER GILMORE

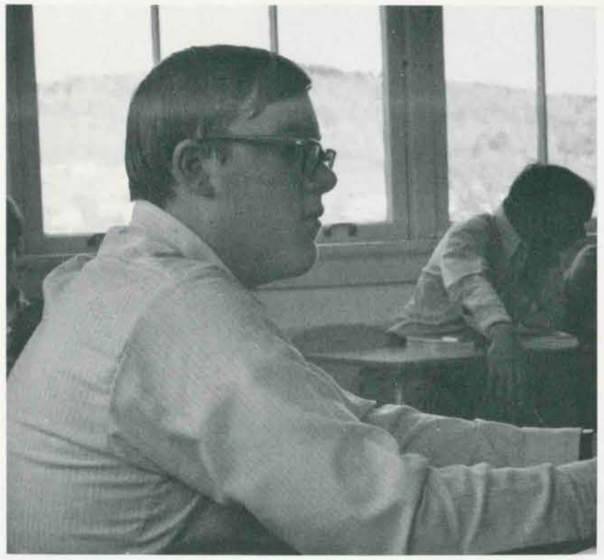

ALICIA GLODZIK

This yearbook was digitized by volunteers from the Rutland Historical Society and the Rutland Free Library.

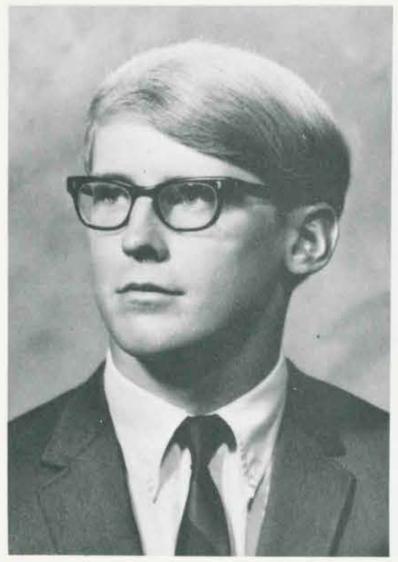

MIKE GRABOWSKI

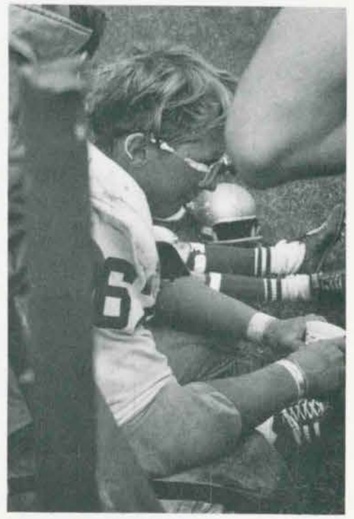

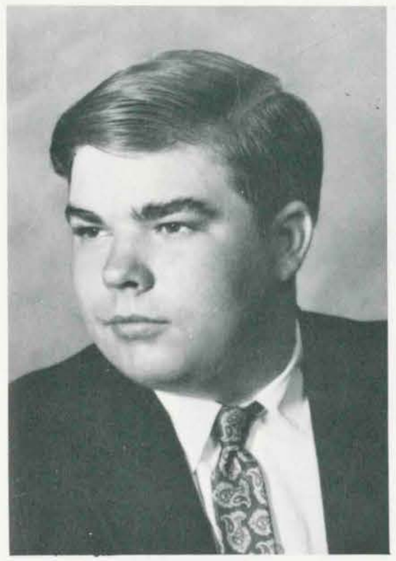

BOB GRAY

THERESA GRADZIEL

DONALD HEPBURN

This yearbook was digitized by volunteers from the Rutland Historical Society and the Rutland Free Library.

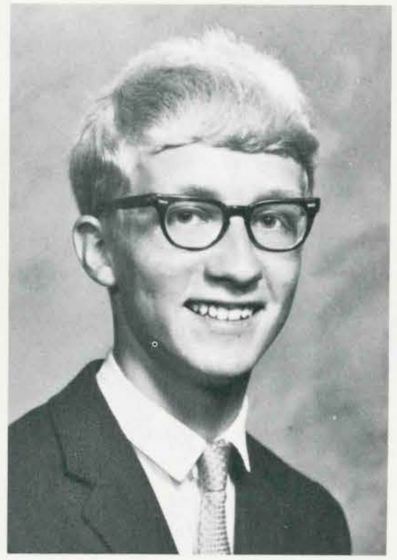

DONALD HEWITT

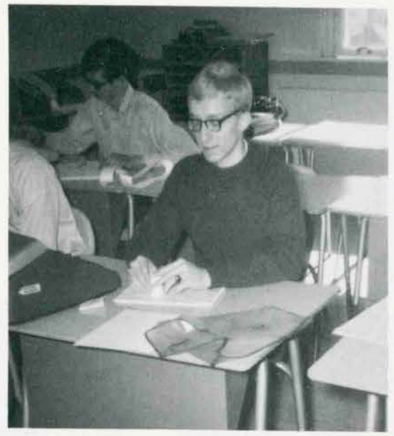

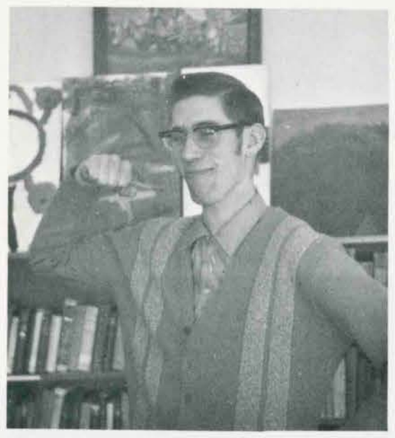

ROBERT HEWITT

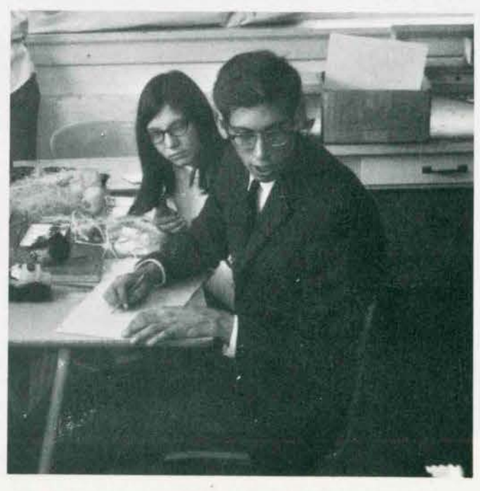

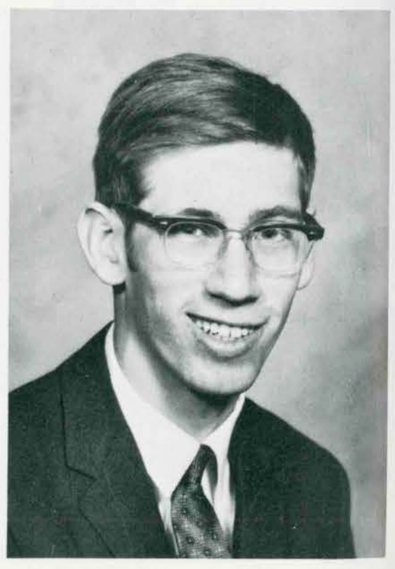

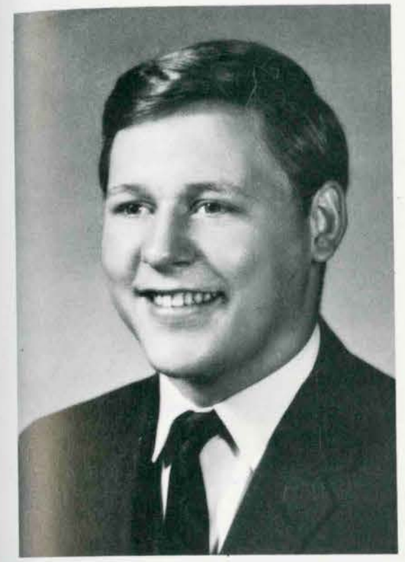

RON KANTORSKI

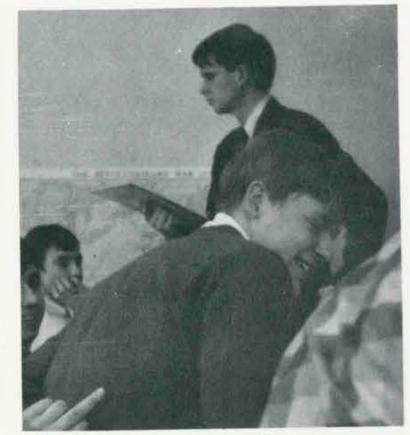

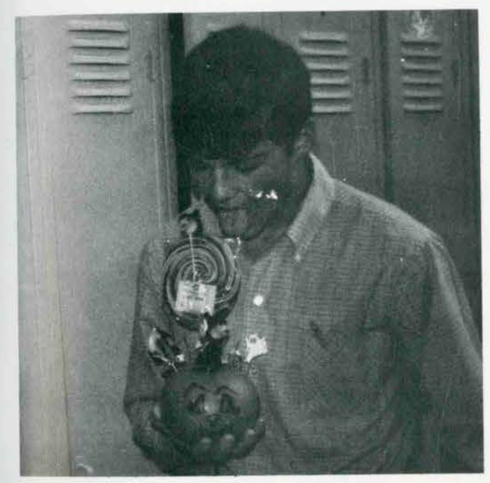

BOB KAPITAN

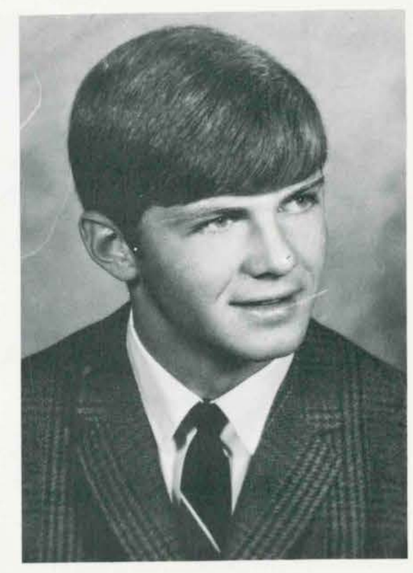

This yearbook was digitized by volunteers from the Rutland Historical Society and the Rutland Free Library.

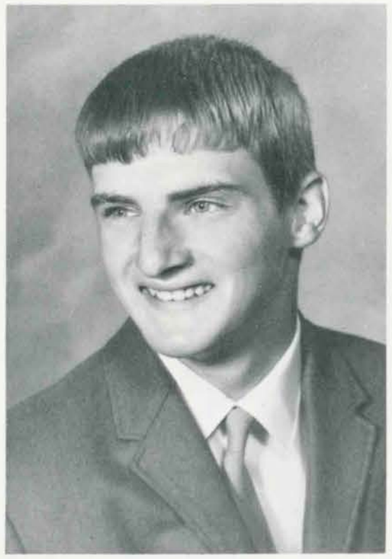

GEORGE KENT

KATHY KISH

JOHN KULIG

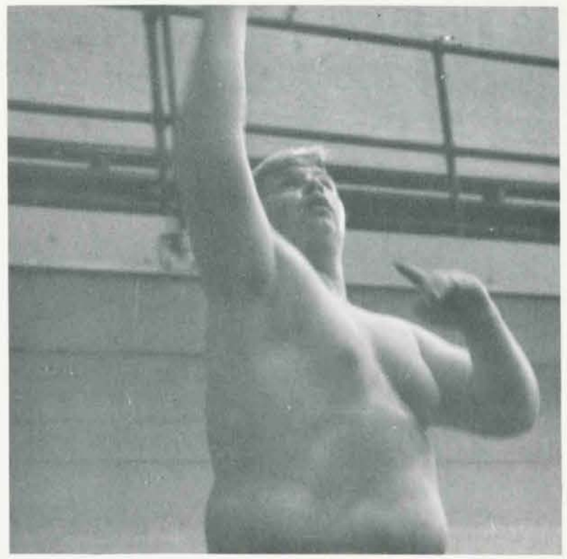

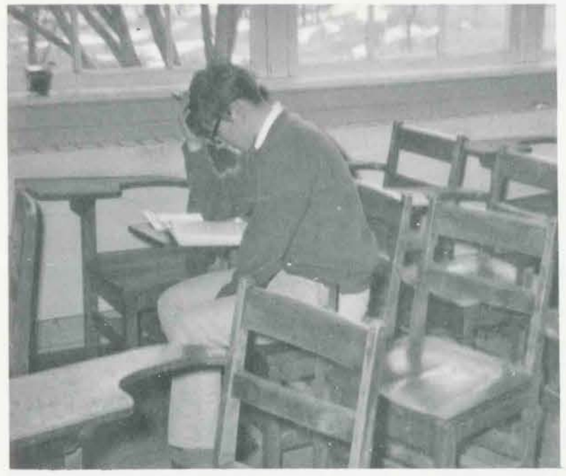

MIKE KULIG

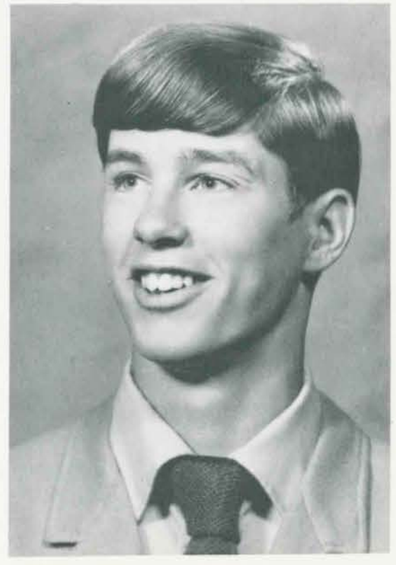

This yearbook was digitized by volunteers from the Rutland Historical Society and the Rutland Free Library.

SYLVIA LE FEVRE

JIM LUNDRIGAN

RALPH LOOMIS

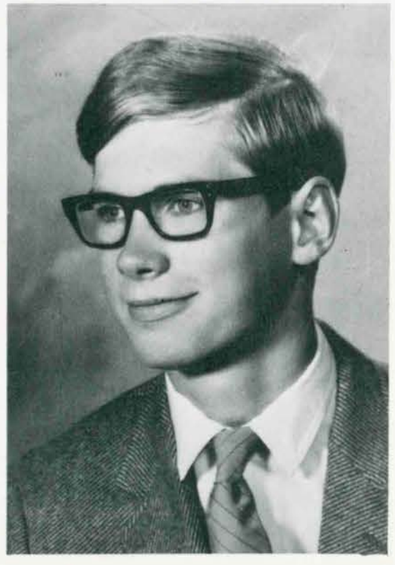

MARILYN MARCHINKOSKI

This yearbook was digitized by volunteers from the Rutland Historical Society and the Rutland Free Library.

MARILYN MARCY

KRIS McCORMACK

CHERYL MEGRATH

JOSEPH NARTOWICZ

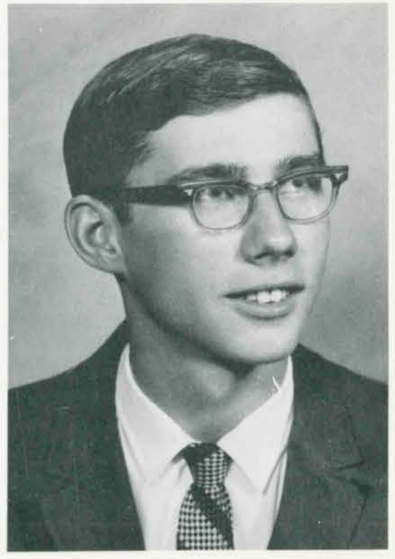

This yearbook was digitized by volunteers from the Rutland Historical Society and the Rutland Free Library.

JOAN OSCIELOWSKI

DICK PIETRYKA

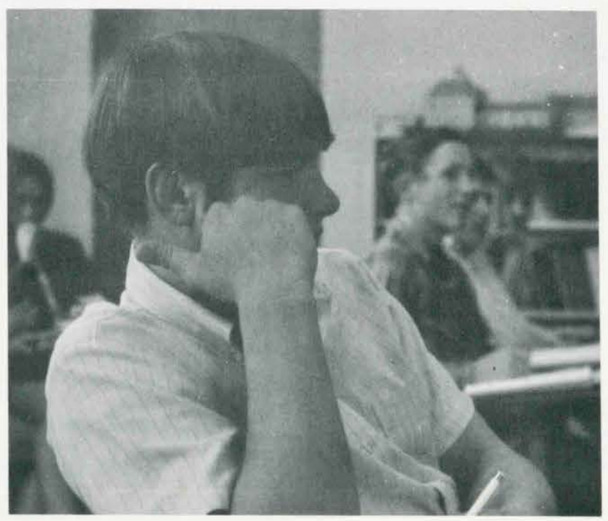

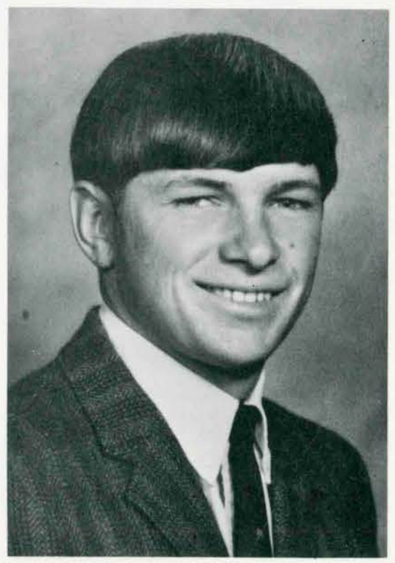

CAROLYN POKRYWKA

ANDY POWERS

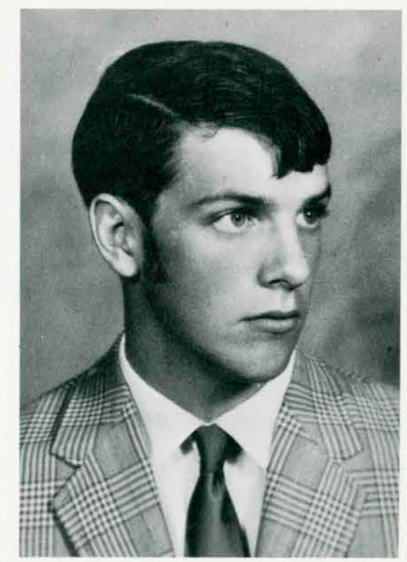

This yearbook was digitized by volunteers from the Rutland Historical Society and the Rutland Free Library.

PATTY RAJDA

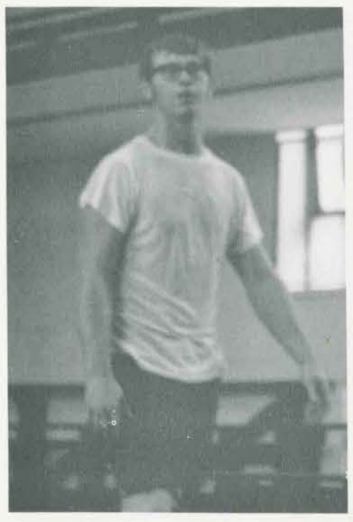

BOB ROGERS

NANCY ROYCE

SALLY SITEK

This yearbook was digitized by volunteers from the Rutland Historical Society and the Rutland Free Library.

WANDA SMITH

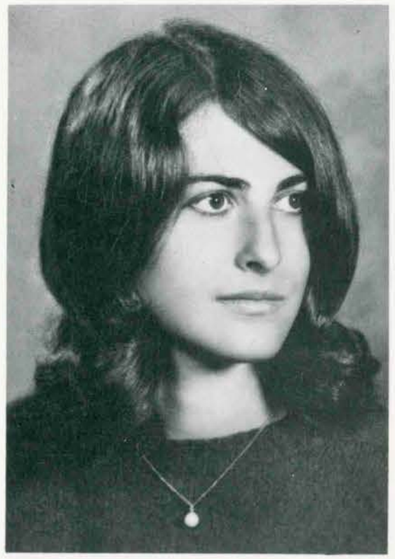

LORRAINE TEROUNZO

MO SQUIER

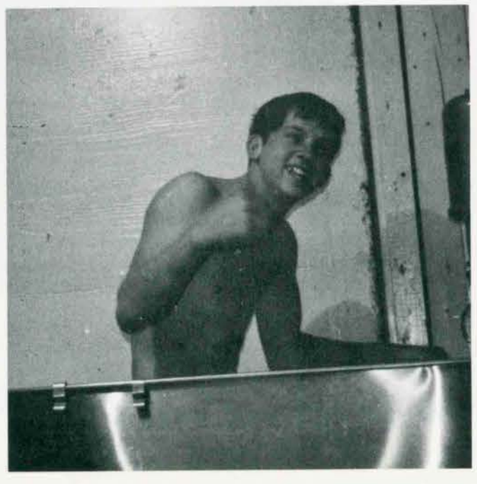

CAROLE THRALL

This yearbook was digitized by volunteers from the Rutland Historical Society and the Rutland Free Library.

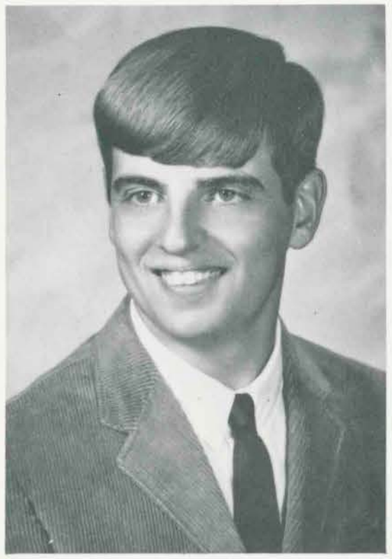

LEO TREPANIER

LORI WASIK

BONNIE WEAVER

JOHN WHITE

This yearbook was digitized by volunteers from the Rutland Historical Society and the Rutland Free Library.

Senior Superlatives
Best Looking

CAROL POKRYWKA MIKE GRABOWSKI

Class Brains

JOAN OSCIELOWSKI MIKE KULIG

Most Dependable

MARY FISH MIKE GRABOWSKI

Senior Directory

TERRENCE JOHN AMSDEN - Ski Club 4; Winter Carnival 1,2,3,4.

THOMAS J. ASCOLI - Boys' Baseball 1,2,3,4; Boys' Basketball 1,2,3,4; Science Club 1; Varsity Club 3,4; Assembly Committee 2; Winter Carnival 1,2,3,4.

RONALD GENE BLAIR - Shop Course 1,2,3,4.

MARY THERESA BLICHARZ - Girls' Baseball 1,2,3, 4; Girls' Basketball 1,2,3,4; Science Club 2,3, 4; French Club 2,3,4; Class Officer, Vice-President 4; Pep Club 3,4; Dance Committee 1,2,3,4; Secretary of French Club 3.

BRENDA JEAN BRUCE - Girls' Basketball 3; Green and Gold Yearbook 4; Green and Gold Newspaper 3,4; Fashion Show 1; Future Secretaries Club 4.

MARYANN CZACHOR

MARY DELLVENERI - Student Council 4; Science Club 2,3,4; French Club 2,3,4; Outing Club 2; Green and Gold Yearbook 4; Green and Gold Newspaper 1; One Act Plays 3; Prize Speaking 2,3.

STEPHEN PAUL DRZEWICZEWSKI - Science Club 1; Shop Course 3; Ski Club 1,2.

WILLIAM DYDO - French Club 2,3; Outing Club 1, 2,4; Band 1,2,3,4; Chorus 4.

MARY LOUISE FISH - Girls' Baseball 1,2,3,4; Girls' Basketball 1,2,3,4; French Club 2,3,4; Class Officer, Secretary 3; Chorus 1,3; Green and Gold Yearbook, Sales Manager, 4; Green and Gold Newspaper 2, Assistant Editor 3, Editor 4; One Act Plays 1; Prize Speaking 1; Majorette 2,3,4; Ski Club 4.

Tallest And Shortest

SYLVIA LE FEVRE SALLY SITEK

Tallest And Shortest

BILL DYDO BOB HEWITT

Most Punctual

MARY BLICHARZ DONALD HEWITT

WILLIAM JOSEPH FULLER - Science Club 1,2; Varsity Club 2,3,4; One Act Plays 1; Shop Course 3,4; Pep Club 3,4; Basketball Manager 2; Football Manager 2; Winter Carnival 1,2,3,4.

PETER HOWARD GILMORE

ALICIA MARIE GLODZIK - Girls' Baseball 1,2,3,4; Girls' Basketball 1,2,3,4; Cheerleader 1,3,4; Science Club 1,2; French Club 2,3,4; Outing Club 1,2,4; Chorus 1,2; Green and Gold Yearbook 4; Pep Club 3,4; Pumpkin Queen Candidate 4; Dance Committee 1,2,3,4; Drug Abuse Conference, Bennington, Vt. 4; French Club Reporter 3; Winter Carnival 2,3,4.

MICHAEL GRABOWSKI - Student Council 1,2,3,4; Boys' Baseball 1,2,3,4; Boys' Basketball 1,2,3, 4; Boys' Football 1,2,3,4; Science Club 2,3; French Club 3; Varsity Club 1,2,3,4; Class Officer, President 2, Vice-President 4; Chorus 4; Monitor Squad 3,4; One Act Plays 4.

THERESA GRADZIEL - Girls' Basketball 2; Science Club 1,2,3,4; French Club 2,3,4; Outing Club 1; Band 1,2,3,4; Chorus 2; Green and Gold Yearbook 4; Art Club 1.

ROBERT JOSEPH GRAY - Ski Club 4; Winter Carnival 1,2,3,4.

DONALD FRANK HEPBURN - Boys' Baseball 4.

DONALD A. HEWITT - Band 1,2,3,4; Green and Gold Yearbook 4.

ROBERT ALLEN HEWITT - Boys' Basketball 1,2,3,4; Shop Course 4.

RONALD JAMES KANTORSKI - Boys' Baseball, Manager, 2; Boys' Basketball 1,2,3,4; Boys' Football, Manager, 1,2,3; Science Club 1,2; Varsity Club 1,2,3,4; Chorus 3,4; Green and Gold Yearbook 4; Winter Carnival 1,2,3,4.

This yearbook was digitized by volunteers from the Rutland Historical Society and the Rutland Free Library.

Least Punctual

KRIS McCORMACK, LEO TREPANIER

Most Talented

MIKE GRABOWSKI, CAROLE THRALL

Best Dancers

JOHN WHITE, CAROLE THRALL

ROBERT JOSEPH KAPITAN - Boys' Baseball 1,2,3,4; Boys' Basketball 1,2,3,4; Boys' Football 1,2,3,4; Science Club 1; French Club 2,3,4; Varsity Club 2,3,4; Chorus 4; Green and Gold Yearbook 4; Green and Gold Newspaper 3,4; State One Act Plays 4.

GEORGE KENT - Green and Gold Yearbook, Photographer, 4; Shop Course 3.

KATHLEEN MARY ANNE KISH - Girls' Baseball 3; Girls' Basketball 3; FBLA 2,3; Green and Gold Yearbook 4; Green and Gold Newspaper 3,4; Fashion Show 1; Future Secretaries Club 4; Winter Carnival 2.

JOHN LOUIS KULIG - Boys' Basketball, Manager 2; French Club 1,2; Band 1,2,3,4; Chorus 4; Winter Carnival 3.

MICHAEL L. KULIG - Student Council 2; Boys' Baseball 1,2,3,4; Boys' Basketball 1,2,3,4; Boys' Football 1,2,3,4; Science Club 1,2,3,4; French Club 2,4; Varsity Club 1,2,3,4; Class Officer, Vice-President 2; Chorus 4; Green and Gold Yearbook 4; Green and Gold Newspaper 2,3,4; Boys' State 3; National Honor Society 3,4.

SYLVIA LEFEVRE

RALPH F. LOOMIS JR. - Shop Course 1,2; Ski Club 4; Winter Carnival 3,4; Rutland High School 1,2.

JAMES PATRICK LUNDRIGAN - Boys' Baseball 4; Varsity Club 2,3,4; Green and Gold Yearbook 4; Shop Course 3; Baseball Manager 2; Winter Carnival 1,2,3,4.

EDWARD MARCHINKOWSKI

MARILYN MARCHINKOSKI

MARILYN L. MARCY - FBLA 1,2; Green and Gold Yearbook 4; Green and Gold Newspaper 3,4; Fashion Show 1; Future Secretaries Club 4; Winter Carnival 3.

Most Athletic

BONNIE WEAVER, MIKE GRABOWSKI

Class Flirts

PATTY RAJDA, RON KANTORSKI

Class Pests

RON KANTORSKI, SALLY SITEK

MARY CHRISTINE McCORMACK - Student Council 3; Cheerleader 3,4; Pep Club 3.

CHERYL L. MEGRATH - Girls' Baseball 1,2; Girls' Basketball 1,2,3,4; Science Club 3,4; French Club 1,2,3,4; Outing Club 2; Chorus 1,2; Winter Carnival 1,2,3,4.

JOSEPH EARL NARTOWICZ - Shop Course 2,3,4.

JOAN FRANCES OSCIELOWSKI - Girls' Basketball 3; Green and Gold Yearbook 4; Green and Gold Newspaper 3,4; Fashion Show 1; Future Secretaries Club 4.

RICHARD PIETRYKA - Boys' Baseball 1,2,3,4; Boys' Basketball 1,2,3,4; Boys' Football 1,2,3,4; Varsity Club 1,2,3,4; Shop Course 3,4.

CAROLYN ANN POKRYWKA - Girls' Baseball 1,2,4; Girls' Basketball 1,2,3,4; Varsity Football Cheerleader 4; Varsity Basketball Cheerleader 3,4; Science Club 2,3,4; French Club 2,3,4; Outing Club 1,4; Chorus 1,2; Green and Gold Newspaper 3; Pep Club 1,2,3,4; Science Club Secretary 4; CYO 1,2,3,4; Decoration Committee 1,2,3; Winter Carnival Sculpture Committee 2,3; Ski Club 4.

ANDREW JAMES POWERS - Boys' Baseball 2,4; Boys' Football 2,3,4; French Club 3; Varsity Club 2,3,4; Chorus 4; Monitor Squad 3,4; Boys' State 3; Model United Nations 3; National Honor Society 3,4.

PATRICIA ANNE RAJDA - Girls' Baseball 1,2,4; Girls' Basketball 1,2,3,4; Science Club 2,3,4; French Club 2,3,4; Outing Club 2; Class Officer, Vice-President 3; Green and Gold Yearbook, Editor-in-Chief 4; Green and Gold Newspaper 2,3; State One Act Plays 1,4; Girls' State Alternate 3; Model United Nations 3; Prize Speaking 1; Pep Club 4; Majorette 2,3; Head Majorette 4; Winter Carnival Committee 2,3,4; Dance Committee 2,3,4; CYO 1,2,3,4; Ski Club 4.

This yearbook was digitized by volunteers from the Rutland Historical Society and the Rutland Free Library.

Done Most For The Class

PATTY RAJDA, MIKE GRABOWSKI

Wittiest

BONNIE WEAVER, ANDY POWERS

Loyal Rooters

BOB HEWITT, LORI WASIK

ROBERT LEON ROGERS - Boys' Baseball 2,3; Boys' Football 3; Varsity Club 2,3,4; Chorus 4; Shop Course 4; Ski Team 4.

NANCY ELIZABETH ROYCE - Student Council 1; Girls' Baseball 2; Girls' Basketball 2; French Club 1; Band 1,2,3,4; Chorus 4; Green and Gold Yearbook 4; One Act Plays 1; Prize Speaking 1; All State Music Festival 3.

CELESTINE ANNE SITEK - FBLA 2,3; Band 1,2,3; Chorus 1,2; Green and Gold Yearbook 4; Green and Gold Newspaper 3,4; Fashion Show 1; Future Secretaries Club 4; Winter Carnival 2.

WILLIAM SCHOLAR

WANDA JEAN SMITH - Girls' Baseball 2; FBLA 2; Green and Gold Yearbook 4; Green and Gold Newspaper 3,4; Fashion Show 1; Future Secretaries Club 4; Winter Carnival Committee 3,4.

MARSHALL SCOTT SQUIER - Student Council 2,3, 4; Boys' Baseball 1,2,3,4; Boys' Basketball 3,4; Boys' Football 1,2,3,4; Science Club 2,3,4; French Club 2,3; Varsity Club 2,3,4; Class Officer, President 4; Green and Gold Newspaper 3,4; Steering Committee 3,4; Ski Club 4.

GILLES ST. PIERRE

LORRAINE TEROUNZO

CAROLE FAYE THRALL - Girls' Baseball 1,2,3,4; Girls' Basketball 1,2,3,4; Cheerleader 1,2; FBLA 2,3; French Club 2; Band 1,2,3,4; Chorus 1,2,3,4; Green and Gold Newspaper 2,3; State One Act Plays 4; Annual Hospital Cotillion 3; Winter Carnival 1,2,3,4; Drum Majorette 2,3, 4; Dance Committee 1,2,4.

LEO HARVY TREPANIER - Boys' Football 1.

Class Dreamers

TOM ASCOLI KATHY KISH

Class Kooks

GEORGE KENT KRIS McCORMACK

Best Personality

MO SQUIER MARY FISH

LORRAINE JANE WASIK - Student Council 2; Girls' Baseball 1,2,4; Girls' Basketball 2,3,4; Junior Varsity Cheerleader 2; Co-Captain 2; Varsity Basketball Cheerleader 3,4; Football Cheerleader 4; Science Club 1; French Club 2,3,4; Outing Club 1,2,3,4; Class Officer, Treasurer 1,3; Band 1,2; Chorus 2,3; Dance Committee 1,2,3, 4; Ski Club 1,2,4; CYO 1,2,3,4; Winter Carnival Sculpture Committee 1,2,3,4.

BONNIE ANN WEAVER - Girls' Baseball 1,2; Girls' Basketball 1,2,3,4; French Club 2,4; Treasurer 3; Outing Club 2; Chorus 2,3; Green and Gold Yearbook 4; Green and Gold Newspaper 3,4; Monitor Squad 4; State One Act Plays 4; Girls' State 3; Majorette, Substitute 2,3; Majorette 4; Winter Carnival Committee 2,3,4; Dance Committee 1,2,3; Ski Club 4.

FREDERICK WETHERBY - Boys' Basketball 1,4; Boys' Football 1,3,4; Varsity Club 4; One Act Plays 1.

JOHN WHITE - Student Council 1,2,3,4; Boys' Baseball 3,4; Boys' Basketball 1,2; Boys' Football 1,2,3; Science Club 2,3,4; French Club 1,3; Class Officer, President 3, Secretary 1,2; Band 1,2,3,4; Green and Gold Yearbook 3,4; One Act Plays 1; State One Act Plays 3,4; Drama Club 3; Prize Speaking 2,3; Clarkson College, Institute of Science 3; Bates College, Institute of Drama 4.

Best Dressed

CAROL POKLAWKA BOB KAPITAN

This yearbook was digitized by volunteers from the Rutland Historical Society and the Rutland Free Library.

Winter Carnival

King And Queen

L. SMITH J. GILLIAM

Her Majesty And Court

D. BRUCE, C. TEROUNZO, P. WELCH, J. GILLIAM, L. SMITH, D. PIETRYKA, M. FISH, J. RAJDA.

"Ma Belle Amie"

Activities

This yearbook was digitized by volunteers from the Rutland Historical Society and the Rutland Free Library.

Art Club

M. Shannon, B. DuPrey, P. Sklodowski, N. Broza, M. Chrusciel, M. Parker, J. Kalinowski, M. J. Krempa, J. Potter, K. Terounzo, I. Hyjek, M. Jankowski, D. Senecal, S. Godrick.

Future Secretaries Of America

C. Sitek, K. Kish, J. Oscielowski, M. Marcy, B. Bruce, W. Smith.

J. Krempa, F. Dydo, L. Bathalon, Mrs. D. Stenroos, advisor; S. Grabowski.

M. Blicharz, M. Brytowski, D. Cain, C. Auwater, D. Dydo.

Ski Club

L. Wasik, M. Fish, A. Glodzik, D. Cain, C. Pokrywka, P. Lundrigan, Mr. H. Zak, advisor; C. White, J. Wiskoski, B. Gray, J. White; MISSING: R. Loomis.

Shop Course

R. Belock, W. Brown, B. Johnson, E. Marchinkoski.

D. Pietryka, B. Rogers, B. Rydeski, S. Czachor, J. Austin.

R. Blair, W. Fuller, T. Smith, C. Kapitan

Robert Hewitt

This yearbook was digitized by volunteers from the Rutland Historical Society and the Rutland Free Library.

FIRST ROW: M. Squier, E. Salengo, R. Kantorski, R. Hewitt, R. Pietryka, R. Kapitan; SECOND ROW: R. Rogers, Manager, M. Grabowski, T. McGann, T. Ascoli, V. Muro, J. Gilliam, M. Kulig, Asst. Coach Frank Beaulieu; TOP: Coach Dan Deuel.

COACH DAN DEUEL

WR.	OPP.	SCORES
76	50	Ludlow
43	51	Burr and Burton
75	49	Arlington
105	75	Wallingford
83	41	Woodstock
73	54	Poultney
69	71	Proctor
68	60	Otter Valley
69	63	Fair Haven
101	53	Chester
90	50	Ludlow
92	73	Burr and Burton
66	63	Arlington
79	58	Wallingford
87	54	Woodstock
89	58	Poultney
61	79	Proctor
83	65	Otter Valley
73	48	Fair Haven
79	48	Chester

Tournament Scores:	WR.	OPP.
Burr and Burton	57	55
Bradford	64	59
Sacred Heart	54	65

Asst. Coach
FRANK BEAULIEU

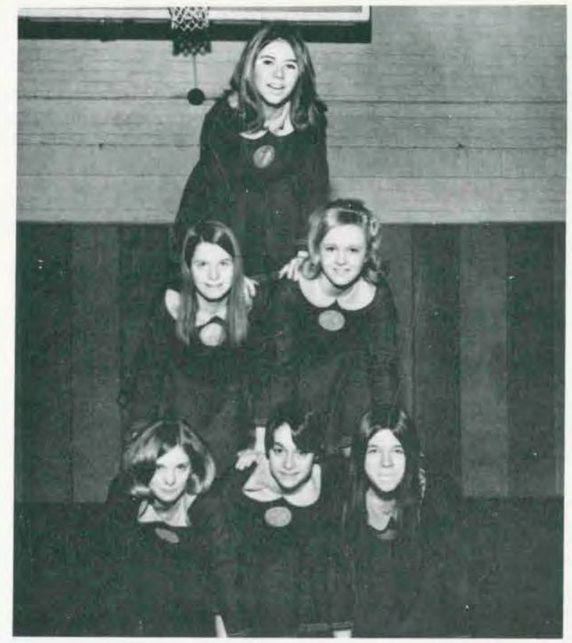

FIRST ROW: K. McCullough, D. Cain, P. Welch; SECOND ROW: C. White, C. Pokrywka; TOP ROW: L. Wasik; MISSING: C. McCormack.

FIRST ROW: K. McCullough, D. Cain, P. Welch; SECOND ROW: C. White, C. Pokrywka; TOP ROW: L. Wasik; MISSING: C. McCormack.

Varsity Basketball

TOM ASCOLI

MICHAEL GRABOWSKI

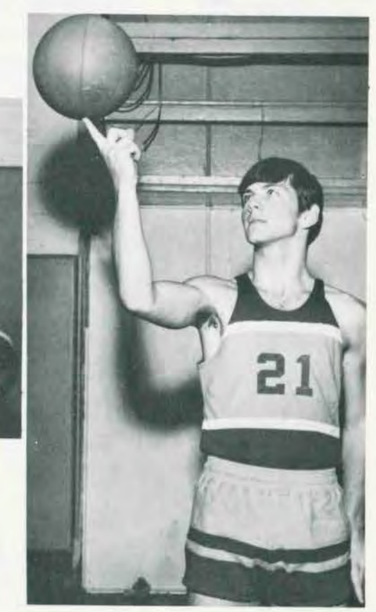

BOB KAPITAN

This yearbook was digitized by volunteers from the Rutland Historical Society and the Rutland Free Library.

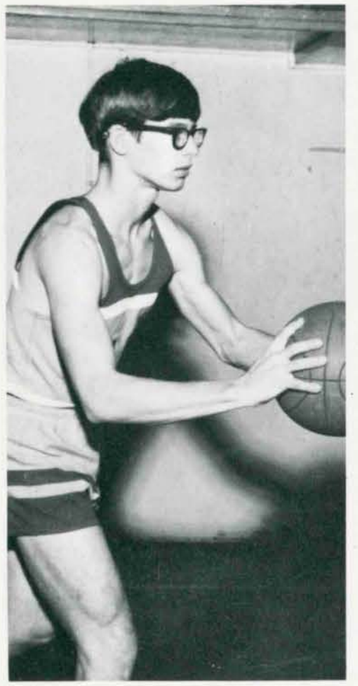

MIKE KULIG

DICK PIETRYKA

MO SQUIER

BOB HEWITT

RON KANTORSKI

BEGINNING AT 17 CLOCKWISE DIRECTION: N. Cooley, J. Trepanier, P. Salengo, J. Skaza, M. McCormack, J. Fredette, T. Rajda, W. Johnson, J. Pietryka, J. Wasik, P. Wallett, M. Fredette.

COACH DAVID KINSMAN

Junior Varsity Basketball

I. Hyjek, K. Terounzo, K. McCormack, V. Sutkoski, L. Smith, J. Wiskoski, M. Parker.

This yearbook was digitized by volunteers from the Rutland Historical Society and the Rutland Free Library.

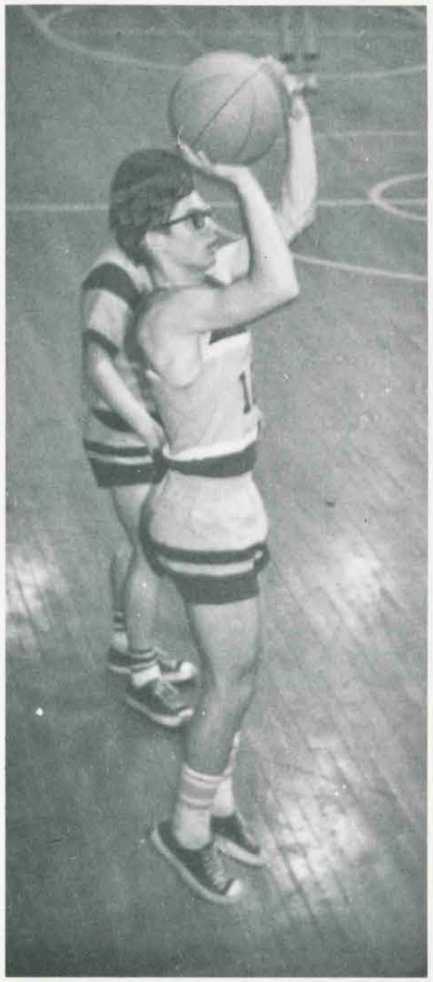

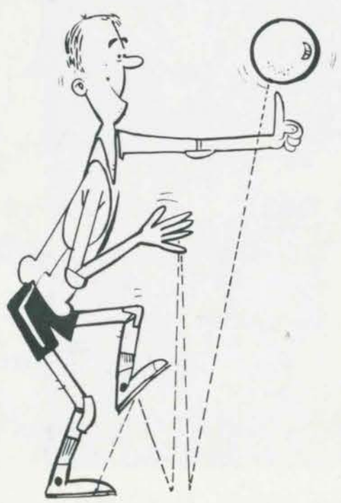

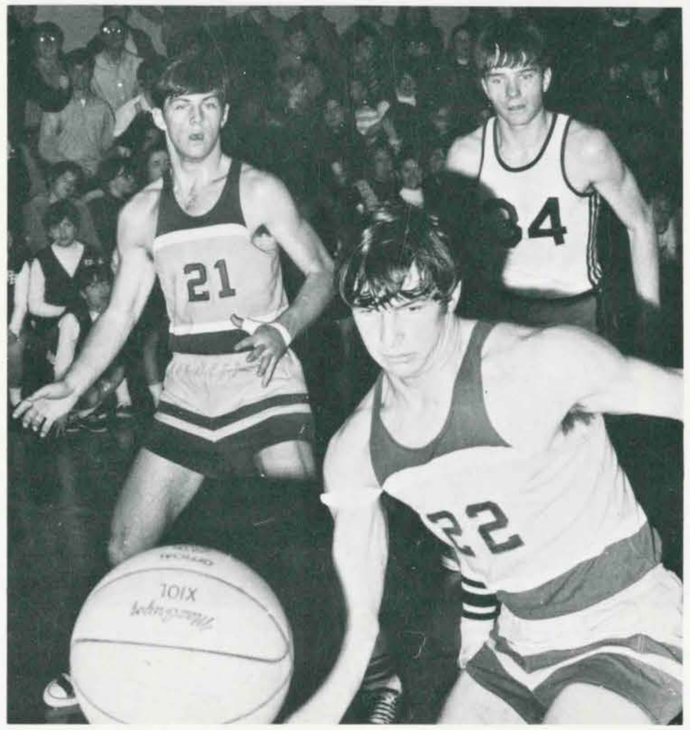

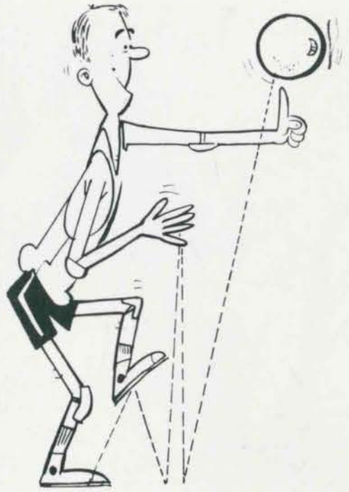

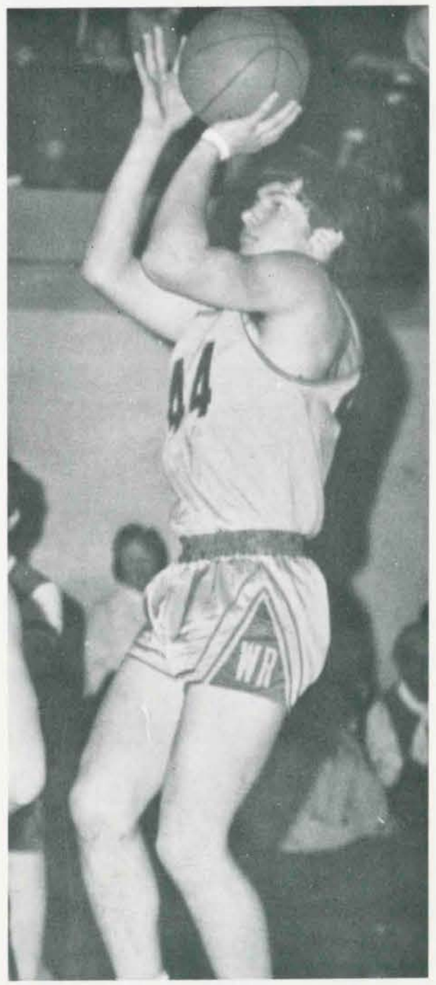

This yearbook was digitized by volunteers from the Rutland Historical Society and the Rutland Free Library.

A FORMER MEMBER

OF THE SENIOR

CLASS

Karen L. Taylor

now attending

BURLINGTON UNION

HIGH SCHOOL

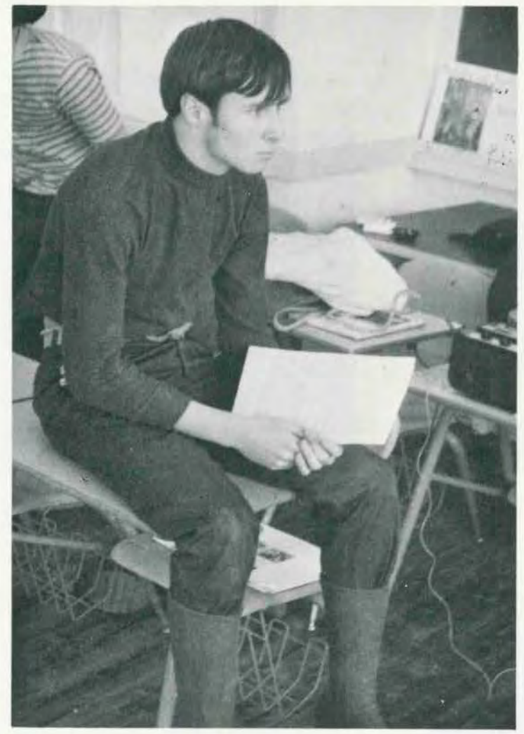

This yearbook was digitized by volunteers from the Rutland Historical Society and the Rutland Free Library.

1970 Awards

ROBERT KAPITAN
C.V. Ross Memorial Scholarship
English Poetry Award
Media-Film Award
Athlete Award

WILLIAM DYDO
Student Council Award

MICHAEL KULIG
UVM Scholarship
American Legion Award
Bausch & Lomb Science Award
English Prose Award
Athletic Award
I-Dare-You Leadership Award

ROBERT ROGERS
Vocation Award

WANDA SMITH
Business Department Award

MICHAEL GRABOWSKI
Athletic Award

MARY FISH
American Legion Award
I-Dare-You Leadership Award

JOAN OSCIELOWSKI
UVM Scholarship

RICHARD PIETRYKA
Athletic Award
Vocation Award

BONNIE WEAVER
C.V. Ross Scholarship
English Poetry Award

MARY DELLVENERI
PTO Scholarship
DAR Award

JOHN WHITE
English Drama Award

LORRAINE WASIK
American Association of
University Women Award

This yearbook was digitized by volunteers from the Rutland Historical Society and the Rutland Free Library.

FREE CHECKING
ACCOUNT SERVICE
for One Year
for This Year's
High School

Stop in Soon After Graduating
and Open Your Checking Account

ETHAN ALLEN NATIONAL BANK

Fair Haven - Rutland
VERMONT
Member Federal Deposit Insurance Corp.

The
HOWARD NATIONAL BANK
and Trust Company
1870 1970
LEADERSHIP
Past·Present·Future
Member Federal Deposit Insurance Corporation

THE HOWARD NATIONAL BANK AND TRUST COMPANY

77 Merchants Row — Rutland, Vt.

Compliments of
JET CAR WASH

Compliments of
SOUTH END FOOD MARKET

Compliments of
RUTLAND FIRE CLAY CO.
Rutland, Vt.
Since 1883

Compliments of
MAC-FARLANDE'S SNACKERAMA
South Main St., Rutland, Vt.

This yearbook was digitized by volunteers from the Rutland Historical Society and the Rutland Free Library.

RUTLAND INDEPENDENT TIRE DEALERS

Ray Reilly's Tire Mart

Ray Beane Inc.

Abel's Tire Corp.

Compliments of

ALLEN ENGINEERING & SUPPLY

Rutland, Vermont

Compliments of

ELECTRONICS SERVICE

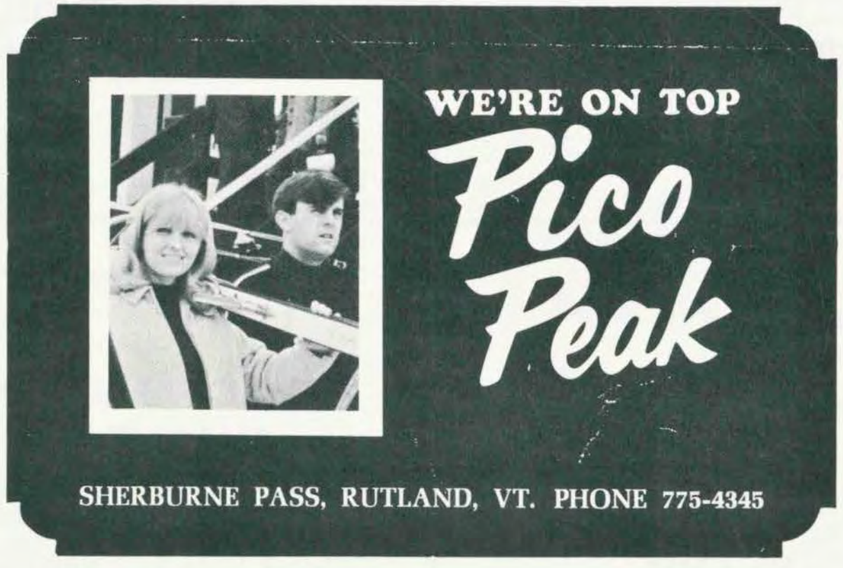

Congratulations to the Class of 1970

SEWARD'S SALES AND SERVICE INC.

Rutland, Vermont

KING'S FOUR

Steakhouse and Lounge

Killington, Vt.

422-3594

MENDON PICO MOTOR INN

Beef n' Bottle Restaurant-Lounge

Compliments of

LaCORTINA MOTOR INN

Mendon, Vermont

This yearbook was digitized by volunteers from the Rutland Historical Society and the Rutland Free Library.

Compliments of

ROBERT A. BLOOMER
JOHN H. BLOOMER

Compliments of

GENERAL

ELECTRIC

Rutland Plant

Aircraft Engine Group

Compliments of

RUTLAND CABLE T. V. INC.

BEAUCHAMP & O'ROURKE

Pharmacists

51 Merchants Row

Rutland, Vt. Tel. 773-7566

Compliments of

KENNEDY COLLECTION AGENCY

Rutland, Vt.

Expert Collectors 775-4381

Compliments of

RUTLAND MOTEL

Compliments of

JERRY ARBOUR

Sealtest Ice Cream Distributor

Rutland, Vermont

MUNSAT JEWELER

Diamond Merchants

11 Center Street

Rutland, Vermont

Compliments of

BONNIE'S BEAUTY SALON

West Proctor Road

Center Rutland, Vt.

PLAZA

BEAUTY SALON

Rutland Shopping Plaza

Merchants Row

This yearbook was digitized by volunteers from the Rutland Historical Society and the Rutland Free Library.

Congratulations to the
Class of 1970

THE MARBLE SAVINGS BANK

Rutland, Vermont

Member F.D.I.C.

Compliments
of

COURCELLE FLOWER SHOP

Rutland, Vermont

Compliments of

HUNT'S FLORIST

Proprietors:
DONALD and DORCAS PARKER

Compliments of

TOSSING FUNERAL HOME

Compliments of

MONROE WHOLESALE

Plumbing and Heating

50 Marble St., West Rutland

Congratulations to the Class of 1970 From

GRANT'S DEPARTMENT STORE

In The Rutland Shopping Plaza

"And I took the path less traveled by and that has made all the difference." R. Frost

Compliments of

METROMAIL

A Metromedia Company

Rutland, Vermont

HARRY'S MOTOR COURT & RESTAURANT

U. S. Route 4
Center Rutland, Vt. 05736
Heart of the Area

JOHN FLORY Phone 773-9863

MARY BYRNE SCHOOL OF DANCE

Member of the
National Association of Dance
and
Affiliated Artists

Merchants Row Rutland, Vt.

ABC PALOMINO STABLES INC.

"All the Comforts of Home
for your Horse"
Riding Stable - Beautiful Trails
HORSES BOARDED

Ira, Vermont Off Route 133
Phone: 235-2379

This yearbook was digitized by volunteers from the Rutland Historical Society and the Rutland Free Library.

Good Luck to the graduating class

BOTTLED UNDER AUTHORITY OF THE COCA-COLA COMPANY BY

Coca-Cola Bottling Company of Rutland, Inc.

BRIDGESTONE MOTOR CYCLES
&
MOTO GUZZI

Scorpion Snowmobiles

Airport Road, East Clarendon, Vermont

Compliments of

LADIES' COUNTRY SHOP

CARBINE-ANDERSON

Compliments of

MODERN CLEANERS

CHARLES J. MOSCATELLO

RUSS SMITH
SALES & SERVICE
INC.

Saab - Volvo - Land Rover
North Main Street
Rutland, Vermont 05701

Memorials - Building Veneer

Flagstone

Beautiful Gifts - Novelties

of

Vermont Craftsmanship

GAWET MARBLE
&
GRANITE

Rt. 4
Center Rutland, Vt.

Compliments of

PROCTOR
SUPERMARKET

Main Street

Proctor,

Vermont

This yearbook was digitized by volunteers from the Rutland Historical Society and the Rutland Free Library.

CODD CASSETTE & PLAYERS

PreRecorded Cassettes

and Players

STEREO THEATRE

Rutland, Vermont

RUTLAND AUTO SUPPLY

With Divisions
ALLIED BEARING & SUPPLY CO.
RUTLAND ELECTRONICS
DISTRIBUTORS
138 State Street
Rutland, Vermont 05701

Good Luck

RAY'S AMERICAN

81 State St.

Rutland, Vt.

Compliments of

TED'S PIZZA SHOP

91 State St.
Rutland, Vt.

Chrysler - Plymouth - Valiant

POTTER'S GARAGE INC.

WILLIAM F. STOKES

Sales and Service

West Rutland

Compliments of

JOHN CRAGIN'S SHELL STATION

States and Pine Streets
Rutland, Vermont

R. C. THRALL & SON

46 Woodward Ave.
West Rutland, Phone 438-2948

Kelvinator Appliances
Plumbing - Heating - Electrical
Sales and Service

CHET'S ESSO SERVICE

CHESTER BROADWELL, Prop.

Tel. 773-9753 417 West St.

Rutland, Vermont

Compliments of

F. W. WOOLWORTHS CO.

METZGER BROS. INC.

Shades - Gym Mats - Flags

Rutland,
Vermont

Compliments of the

BEACON RESTAURANT

at the Rutland Airport

East Clarendon, Vt.

This yearbook was digitized by volunteers from the Rutland Historical Society and the Rutland Free Library.

JOSEPH P. CARRARA & SONS INC.

Rutland 773-9391 Middlebury 388-2642

T. & T. TRACTOR EQUIPMENT INC.

Sales - John Deere - Service

Phone 802-459-2778
102 East St.
Proctor, Vt. 05765

HAROLD'S ESSO

HAROLD'S D. PONTO, Prop.

Atlas Tires - Batteries

24 Hour Wrecking Service

Tel. 773-9854
145 North Main St.

Compliments of

NOVAK PRINTING CO. INC.

Rutland, Vermont

WESTSIDE ACRES

Holstein Cattle

MAVIS and DICK DODDS

PAQUETTE PAVING INC.

Rutland, Vermont

Ashland, New Hampshire

Compliments of

STATE CUT RATE

EARLE & MERRY

Engineers, Contractors

LINDHOLM SPORT CENTER

Rutland, Vermont

This yearbook was digitized by volunteers from the Rutland Historical Society and the Rutland Free Library.

PAUL'S CLEANERS

43-45 Center Street

and

North Main Street

Rutland, Vermont

Best Wishes to the

Class of 1970

CENTER RUTLAND SUNOCO

WALT MANNEY, Prop.

Center Rutland, Vt.

Telephone 773-9801

SEVIGNY'S

Country Store

Hardware - Sporting Goods - Antiques

Fuel Oil - Bottled Gas - Wallpaper

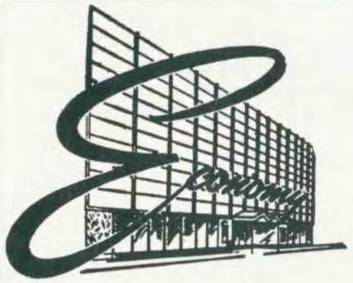

Downtown
Rutland, Vt.

Open - Monday and Friday 10 A.M. - 9 P.M.
Other Week Days 10 A.M. - 5 P.M.

Known Throughout the State
For Its Famous Brands and Quality
For Family and Home
Charge Accounts - Layaway Plan
Gift Wrap - Courteous Clerks

DIC'S DRIVE-IN

Route 4, Center Rutland

DIC'S CAFETERIA

West Street, Rutland

Compliments of

HUNTOON BUSINESS MACHINES

"Business Machines - You can count on"

89 State St.
Rutland, Vermont

Compliments of

A & W DRIVE-IN

MELODY MUSIC CENTER

Band Equipment

88 Grove Street
Tel. 773-6444 Ask for BUFF

FABRIC CENTER

Distinctive Fabrics

Rutland Plaza
Rutland, Vermont 05701
Telephone 773-2811

This yearbook was digitized by volunteers from the Rutland Historical Society and the Rutland Free Library.

Compliments of

BOVE AGENCY

and

PARK PHARMACY

RUTLAND HERALD

Established 1794 in Rutland, Vermont

05701

175 YEARS

of Continuous Publication

First Issue - Dec. 8, 1794

Daily Since April 29, 1861

THE RUTLAND HERALD

NORM PORTER STUDIO

LLOYD PRIEST

Builder of Fine Homes

Carpenter and Builders

Middletown Springs, Vt.

LINCOLN WEEKS

Watch and Clock Repair

95 Grove Street
Rutland, Vermont

TONY ZYGO FLYING "A"

Center Rutland

Vermont

CASELLA'S ESSO SERVICE

Power Lawn and Garden Equip.
Sales and Service

Rutland, Vermont

Compliments of

GRAND FURNITURE

Rutland, Vermont

QUEBEC CIGAR CO. INC.

107 and 109 Wales St.

Compliments of

HELENE'S VARIETY STORE

22 Killington Ave.
Rutland, Vermont

Compliments of

SMITH INSURANCE AGENCY

56 1/2 Merchants Row

Rutland, Vermont

This yearbook was digitized by volunteers from the Rutland Historical Society and the Rutland Free Library.

Dupont House and Car Paint

A & J AUTO PARTS

Merit Exhaust Systems

170 West Street
Rutland, Vermont

Auto Parts and Accessories

Best Wishes

BOB PARKER STUDIO

201 North Church St., Rutland, Vermont
Phone 775-5817

Portraits, Weddings, Commercial, Color

RAY REILLY'S TIREMART

221 Woodstock Avenue

Rutland, Vermont

Vermont's Only Bandagger

WHWB

"1000 on Your Dial"

Central Vermont's
Two to One Listening Choice
"Survey Proven"

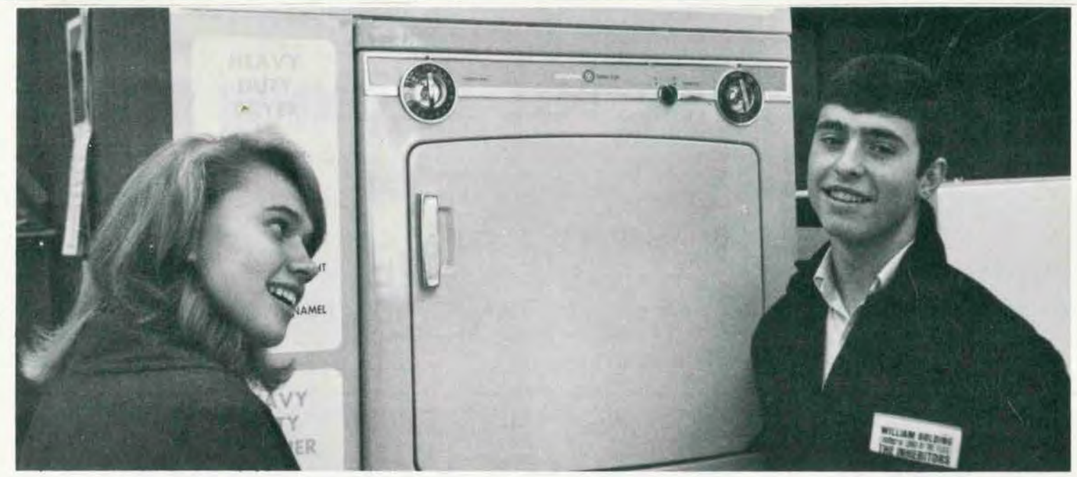

CENTRAL VERMONT PUBLIC SERVICE CORPORATION

Rutland, Vermont

EATON'S ESSO SERVICE

Best Wishes

Compliments of

SHANGRAW'S PHARMACY

58 Center Street
Rutland, Vermont

WOLK JR. DEB ROOM

17 Center Street
Rutland, Vermont

Congratulations to the Class

of 1970

RAYMOND NUTTING

Used Cars
363 West St., Rutland, Vt.

Dial 773-9008

This yearbook was digitized by volunteers from the Rutland Historical Society and the Rutland Free Library.

KINNEY, PIKE, BELL & CONNER INC.

MEAD BUILDING

Writes All Forms of INSURANCE PROTECTION

PROCTOR TRUST COMPANY

Proctor, Vermont

SHARP OFFSET PRINTING INC.

46 Washington Street Rutland, Vermont

OFFSET AND LETTERPRESS PRINTERS

Phone 773-9194

LORD'S ATLANTIC

Congratulations to the

CLASS

of

1970

C & M SUNOCO

278 South Main Street

Rutland, Vermont

DEANE CUSHMAN and
HAROLD MURRAY, Prop.

Serve Many

Please Most

LINDHOLM MOTORS INC.

287 South Main St.

Rutland, Vermont

Authorized VW Dealer

Compliments of

HAWTHORN'S INC.

261 Chase Ave.

Rutland, Vermont

This yearbook was digitized by volunteers from the Rutland Historical Society and the Rutland Free Library.

MURPHY OFFICE EQUIPMENT CO. INC.

99 State Street
Rutland, Vermont
Tel. 773-6655

Compliments of

LERTOLA'S GARAGE DODGE & TOYOTA

Proctor, Vermont

SMITH BUICK

North Main Street
Rutland, Vermont

Best of Luck to the Class of

1970

Compliments of

GODNICK'S FINE FURNITURE

Congratulations and Best Wishes to the Class

of 1970

GALLAGHER REALTY

150 Holly St., Rutland, Vt.

JOHN F. GALLAGHER - Broker

WEST RUTLAND ESSO

ROBERT J. SENECAL - Proprietor

NEBA ROAST BEEF

Restaurant
Home of the World Famous
Neba Roast Beef Sandwich

30 North Main St.
Rutland, Vermont

UNION FURNITURE

Congratulations to the Class
of
1970

COUNTRY HOMES INC.

Real Estate - Insurance

Castleton, Vt. 468-5541

Compliments of

FORT WARREN MOBILE HOMES

Route 4, Castleton,
Vermont

This yearbook was digitized by volunteers from the Rutland Historical Society and the Rutland Free Library.

COMPLIMENTS
of

EDELWEISS MOTEL

LAMPHERE'S GENERAL STORE

NICK PHILLIPS, Proprietor

VERMONT MARBLE COMPANY

Proctor, Vermont

Congratulations to the

Class of 1970

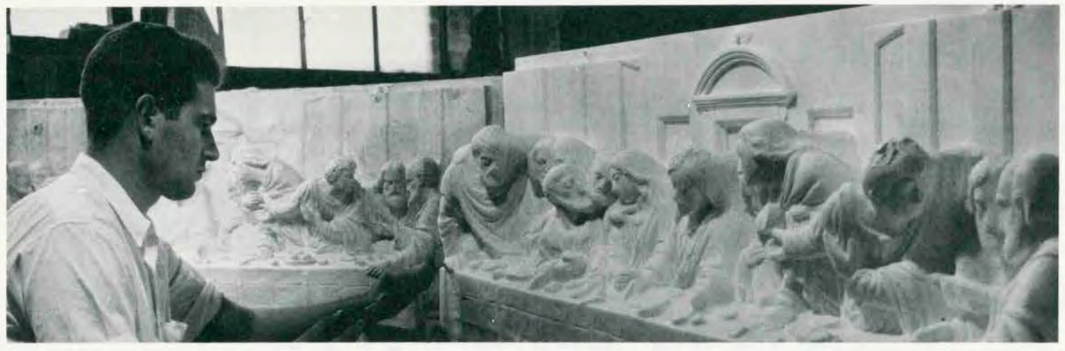

VAN G. MELEN

131 Woodstock Ave., Rutland, Vt. 05701

Phone 773-8566

Bear Wheel and Axle Alignment

WALSH'S

Clothes for the

Discriminating Young Man

Rutland, Vermont

WILSON SPORTS

Downtown Rutland, Vt.

WHERE THE

FUN BEGINS

Congratulations

From the

CREDIT BUREAU INC.

of
Rutland

WILSON CLOTHING CO.

WILSON SPORTS EQUIP. CO.

WILSON MUSIC STORE

All in
Rutland

SEGALE'S RESTAURANT

Center Street

Rutland, Vermont

Good Food

Compliments of

McNEIL & REEDY INC.

81-83 Merchants Row
Rutland, Vermont 05701
Tel. 773-7760
Complete Mens Wear

SHORTLE MOTORS, INC

Franchised Dealers

279 South Main St.
Rutland, Vermont
Tel. 802-775-5581

This yearbook was digitized by volunteers from the Rutland Historical Society and the Rutland Free Library.

PARENTS

MR. and MRS. EDWARD BRUCE
MR. and MRS. HENRY CZACHOR
MR. and MRS. ARTHUR DELL VENERI
MR. and MRS. WILLIAM DYDO
MR. and MRS. HOWARD GILMORE
MR. and MRS. MARCUS S. FISH
MR. and MRS. CHARLES GRADZIEL
MR. and MRS. JAMES C. HEWITT
MR. and MRS. HENRY J. KANTORSKI, SR.
MR. and MRS. HARRY KAPITAN
MR. and MRS. JOHN KENT
MR. and MRS. JOHN KULIG
MR. and MRS. RICHARD LeFEVRE
MR. and MRS. EDWARD MARCY
MR. and MRS. PETER OSCIELOWSKI
MR. and MRS. STANLEY PIETRYKA
MR. and MRS. ANTHONY POKRYWKA
MR. and MRS. ANTHONY RAJDA
MR. and MRS. HUGH ROYCE
MR. and MRS. ANTHONY SITEK
MR. and MRS. GERALD SMITH
MR. and MRS. JOHN SQUIER
MR. and MRS. ROLLIN THRALL
MRS. RITA WEAVER

PATRONS

Mr. Russ Allen
Amsden's Variety Store
Angelo's Barber Shop
Mr. and Mrs. E. R. Bove
Miss Grace Brigham
Bristol Sport Motors
Stanley Broza
California Fruit Market
Mr. and Mrs. James Casey
Dr. and Mrs. B. Chiolino
Clyde Parker's Service Station
Colvin's Gulf Service
Mr. James M. Connor
Debbie's Beauty Shop
Mr. Daniel Deuel
Eddie's Gulf Service
Mr. Frederick S. Eddy
Edison Auto Supply
Eileen's Beauty Shop
Fabric Shop
F. A. Tucker
F. B. Howard Co. Inc.
Flower Fashions
Foley's Launderers and Dry Cleaners
Mr. and Mrs. Joseph Frankiewicz
Fryzell's Barber Shop
Mr. and Mrs. John R. Gibbud
Hartford Book Shop
Higgin's Grocery and Hardware
Highlander Hotel
Mr. and Mrs. William Hubbard
Mr. David Kinsman
Kong Chow Restaurant
Marble Valley Restaurant
Mr. Peter C. Marsh
Mr. Gregg Mauzy McManus
Montgomery Ward
Miss Christine Paczkowski
Mr. Ray Pentkowski
Dr. and Mrs. William A. Pratt
Rix Discount Center
Ronay's Shoes
Rutland Electronic Service
Rutland Veterinary Clinic
Salengo's Grocery
Sal's Barber Shop
S. E. Smith Co.
Mr. and Mrs. John J. Tomasi, Jr.
Westside Beauty Shop
Wilson's Music Co.
Dr. and Mrs. Edward C. Woods
Mr. J. J. Zawistoski

This yearbook was digitized by volunteers from the Rutland Historical Society and the Rutland Free Library.

Farewell

Time it was and what a time it was
It was
A time of innocence
A time of confidences
Long ago, it must be
I have a photograph
Preserve your memories
They're all that's left of you.

P. Simon

This yearbook was digitized by volunteers from the Rutland Historical Society and the Rutland Free Library.

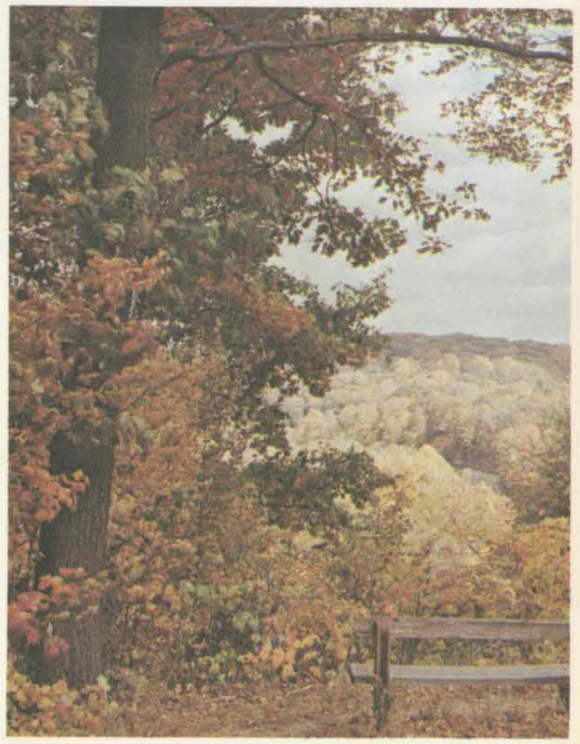

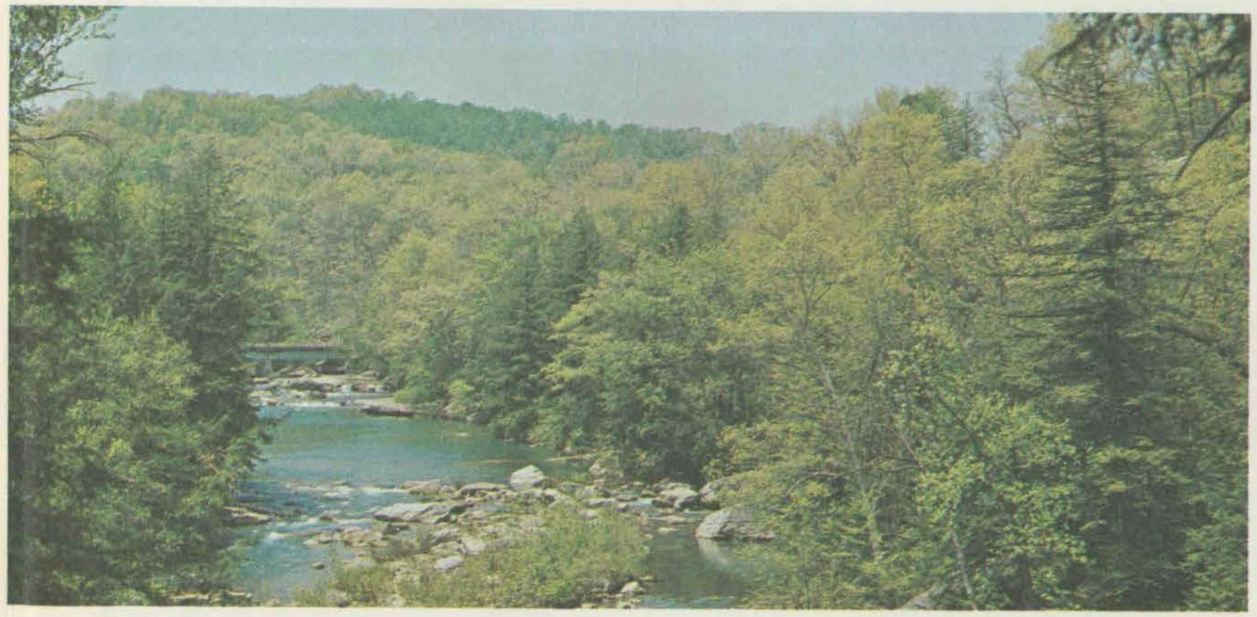

This yearbook was digitized by volunteers from the Rutland Historical Society and the Rutland Free Library.